312,597 LAST SUNDAY, MARCH 10. Sunday Post-Dispatch Circulation LAST SUNDAY, MARCH 10. 312,597

Yesterday's COUNT OF WANT ADS:
Post-Dispatch . . . 1061
Two Morning Competitors Combined.....971
Two Evening Competitors Combined.....529
St. Louis' ONE BIG Newspaper

ST. LOUIS POST-DISPATCH

Only Evening Paper in St. Louis With the Associated Press News Service.

VOL. 64. NO. 206. ST. LOUIS, WEDNESDAY EVENING, MARCH 13, 1912—16 PAGES. PRICE ONE CENT

NIGHT EDITION
FINANCIAL MARKETS
SPORTS

J. I. BEGGS SUED IN $40,000 REALTY DEAL BY WOMAN

Annie Devoe of New York City Declares That Capitalist Induced Her to Invest and Then Turn Over Title to the Mortgage.

Plaintiff in Paper Says That Now and at All Times Heretofore Meant She Has Been Without a Husband.

She Avers Beggs, While in the East, Made His Home in Her House—He Gave Her $22,000, She Says.

John I. Beggs, president of the St. Louis Car Co. and former president of the North American Co. and the United Railways Co., is named as defendant in a suit for a $40,000 accounting filed by Annie R. Devoe of New York, in the St. Louis Circuit Court Wednesday.

In her petition the plaintiff says that she "is now, and at all times hereinafter mentioned, without a husband."

She, in her petition, alleges that in 1894 and thereafter Beggs, when in New York, made her home his home, and that as her only adviser he induced her to purchase a piece of real estate in New York and to place a $40,000 mortgage on it in his name, promising to pay her the interest and the principal on the mortgage when due.

Beggs, she says, from time to time has advanced money to her, the total amount being about $22,000. The accounting asked for is to determine her title to the $40,000 mortgage and to determine whether money advanced to her by Beggs as her friend shall be deducted from it.

She alleges that she first met Beggs in New York in 1893, and that he represented himself to her as a man of large business experience.

He also, she says, expressed the utmost friendship for her, and by these representations secured her entire confidence and reliance in his judgment.

This confidence and affection increased, she said, when after 1894 Beggs made her home his when in New York. In 1894, she says, acting on Beggs' advice, she purchased real estate at 28 West Twenty-fifth street in New York.

At that time, she alleges, she had no other guidance, and Beggs would not permit her to take the advice of anyone else. He persuaded and insisted that she follow his council.

Later, the petition says, the property sold for $83,000, the purchase price in part being paid by a second mortgage for $40,000.

Beggs, she says, had advanced her $15,000 to make the original purchase, and he insisted that the mortgage be made in his name, but promised her the interest and full proceeds from it.

In violation of her rights, she alleges, Beggs retained the entire $40,000 in his own name.

J. Hamilton Lewis of Chicago, a former Congressman, and Spencer and Donnell of St. Louis are named on the petition as Mrs. Devoe's attorneys.

Judge Selden P. Spencer of Spencer & Donnell said that he could tell nothing about Mrs. Devoe in addition to what was contained in the petition. He said that her home is in New York and that she is not now in St. Louis.

When efforts were made to see Beggs at the St. Louis Car Co. office it was said that he was not there. Later he attended a meeting in the directors' room of the Mississippi Valley Trust Co.

A request for an interview with him was sent in at 2:30 p. m., and the answer came back that Beggs could not make a statement and could not be disturbed while the meeting was in progress.

Worth $10,000,000.

Beggs is reputed in financial circles to be worth between $8,000,000 and $10,000,000. He is the largest stockholder in the North American Co., which controls the United Railways and Union Electric Light companies in St. Louis, all the public utility corporations in Milwaukee and has valuable holdings in other cities. He is one of the largest owners also of the preferred and common stock of the United Railways Co.

He is a director in the North American and United Railways Co., the Third National Bank and about ten other corporations. His son-in-law, Richard McCulloch, is vice-president and assistant general manager of the United Railways Co.

Two Years in Jail for Contempt.

ALBUQUERQUE, N. M., March 13.—Stephen Canavan, a former mine operator of Gallup, N. M., reputed to be worth $75,000, was sentenced to two years in jail for contempt of court. Canavan was charged with disposing of his property and leaving the State to avoid payment of a $21,500 judgment obtained by his wife.

CONFIRMED AS JUDGE OF SUPREME COURT

CHANCELLOR MAHLON PITNEY.

NICE POKER HAND FOR A MINUTE

But Then "It's All in the Draw" and the Three Aces Cost John Wolf About $40.

John Wolf of 212 South Second street, en route from Carbondale, Ill., on an Illinois Central train, Tuesday afternoon got into conversation with three fellow passengers. Someone suggested a game of pitch and Wolf consented to play for pastime. Presently Wolf found himself holding three aces.

"Wish this was poker," he said. "So do I," said one of the others. "I've got three nice ones."

"Let's make it poker," suggested Wolf.

The others were willing and cards were drawn.

Wolf did not improve his hand in the draw but was satisfied. He bet $40 besides what was in the pot and then laid down his cards. The other man had filled to a heart flush and raked in the money. When the train reached St. Louis Wolf was still wondering how it had happened. He concluded he had been buncoed, but when he found a policeman the three men had disappeared.

25 RATS DYED BY CITY

Rodents Released in Effort to Trace Their Migration.

SEATTLE, Wash., March 13.—If Seattle citizens fail to see brilliantly-colored rats scampering about the streets, it will not be because the rats are not there.

Health Department officials today liberated 25 dyed rodents for purposes of identification. Each rat has a price of $2 on its head, whether captured dead or alive. The purpose is to trace the drift of the rodent population as it migrates from one section of the city to another.

PREDICTS SEX OF STOCK

LONDON, March 13.—For many years a scientific breeder of stock in England has been investigating the question of determination of sex. He now considers that in most stock he can prophesy with considerable certainly the sex of the offspring. His views are to be published this week in a pamphlet.

The secret appears to lie in close study of the more immediate ancestors of the parents.

Women Jurors Cause Mistrial.

RED CLIFF, Colo., March 13.—Two of the four women empaneled on a jury with eight men to try a case of bootlegging here held out for conviction so strongly, despite several hours' argument by the other members, that Mrs. L. B. Tague, the only woman Judge in Colorado, ordered the jury's discharge.

PITNEY CONFIRMED AS A JUSTICE OF SUPREME COURT

Vote, Taken Earlier Than Was Expected, Results in His Favor, 50 to 26.

OPPOSITION CRUMBLES

Decisions in Labor Cases Had Aroused Enmity to Him in Some Quarters.

By Associated Press.

WASHINGTON, March 13.—Chancellor Mahlon Pitney of New Jersey today was confirmed by the Senate as Associate Justice of the Supreme Court of the United States.

The vote was 50 to 26.

The opposition to Chancellor Pitney crumbled during the first two hours of the Senate's executive session and a vote was reached shortly after 2 p. m. Under the agreement reached last night the vote was scheduled for 4 o'clock, but the debate was briefer than expected.

Justice Pitney was Chancellor of the Supreme Court of New Jersey when appointed to the higher bench by President Taft.

Objections to his elevation were made, principally by labor leaders, who said his decisions in strike and picketing cases were always in favor of the employer and against the workers. Some of these decisions, it was shown, were made by his father, who also had been Chancellor of New Jersey. Others, which were written by the son, were made the basis of strong objection on the part of Democratic senators.

Judge Hook of Kansas, Secretary Nagel, Solicitor-General Lehmann and many others were considered for the successor to Justice Harlan before President Taft finally deciding on Pitney.

MORE SNOW WITH RISING TEMPERATURE

THE TEMPERATURES.

3 a. m.	26	9 a. m.	30
5 a. m.	24	12 noon	36
7 a. m.	22	2 p. m.	36

Yesterday's Temperatures.
High, 34 at 7 p. m. Low, 30 at 11 p. m.

"Really, I think we ought to do something to help that poor family across the street," said Mrs. C. at the breakfast table.

"Why, what do you mean? It's the richest family in the block," replied Mr. C.

"Oh, no, it isn't. They've lost everything they had. They have no kitchen utensils, no clock, no dishes, no silverware, no books, no musical instruments and no clothing."

"Where did you get that idea?"

"From reading the tax returns."

Official forecast for St. Louis and vicinity: Increasing cloudiness, with rain or snow late tonight or Thursday; warmer tonight, with the lowest temperature about 28 degrees.

Stage of the river: 8.3 feet; a rise of .6 of a foot.

Missouri—Rain or snow tonight and Thursday; warmer tonight.

Illinois—Unsettled weather with rain or snow Thursday and probably late tonight; warmer in south portion tonight.

Millionaire Weds His Secretary.

HUNTINGTON, W. Va., March 13.—Col. C. H. Freeman, multimillionairg oil and gas producer of this State and part owner of the Detroit American League baseball club, was married here to Miss Zubah Ray, formerly his private secretary.

An Old Story

Again yesterday, Tuesday, the POST-DISPATCH carried more local merchants' display advertising than its three nearest competitors

all added together.

The figures were:

Post-Dispatch . . . 54 Columns

Its three nearest competitors, all added together, **53 Columns**

Reason—Results

St. Louis' ONE BIG Newspaper.

Circulation last Sunday,

312,597

ROBBER CAUGHT IN STORE; 2 HOURS OF HIDE AND SEEK

Burglar Peers Over Roof as Police Enter, Then Slides Down Elevator Rope.

HAD LOOT READY TO MOVE

Three Patrolmen Climb Icy Fire Escape in Rear of 713 Washington Avenue.

An acrobatic burglar played "I spy" with three policemen in the five-story building at 713 and 715 Washington avenue before daylight Wednesday. While the patrolmen were ascending an ice-coated fire escape in the rear of the place, he was sliding down an elevator rope inside. The burglar finally was caught and he told how he had eluded them for two hours.

At 3:40 a. m. Patrolman Arthur Schroeder of the Carr Street District discovered the electric light over the back door of the J. F. Conrad Grocery Co.'s shipping rooms was out.

He recalled that a week ago burglars had ransacked the building after turning out the alley light. He called Private Watchman Martin Ryan, and while the latter stood guard below, Schroeder climbed the grating of a fire door to see if the light had burned out or had been turned off. When he learned it had been turned off, he concluded burglars were in the building and sent Ryan for reinforcements. Schroeder crawled to the first landing of the fire escape and remained there until Sergt. James King and Patrolman Antrim arrived.

Burglar Peers Over the Roof.

Meantime the burglar, who was ransacking the establishment of the Star Credit Clothing Co. on the second floor of the building, heard Schroeder moving and ran to the roof and peered over the edge. There he awaited developments.

Sergt. King led the way up the fire escape, followed by Antrim and Schroeder. On the fifth floor the shutters had been pried open and the window was smashed. The burglar watched the policemen crawl into the building.

At the skylight the burglar listened until he heard the policemen going downstairs, and then he entered the building and started for the open window, but there he saw Watchman Ryan below. The policemen were searching the fourth floor. The burglar crawled into the elevator shaft and slid down the rope to the second floor. With the duplicate key he had used to open the door to the clothing company's quarters he locked the door and hid beneath a table.

The policemen finally forced open the door to the Star company and with matches searched the clothing room. In the search Sergt. King narrowly escaped falling into the elevator shaft, the burglar having left the gate open.

Clothing Ready to Be Moved.

Two hours after they had entered the building the policemen found the burglar's hiding place and caught him. He at first pretended he could not speak English. When an interpreter was called to the Carr Street Station he began a conversation in English. The police found $200 worth of clothing, which had been piled up ready for removal from the building.

At the police station the prisoner gave his name as Chris John. He said he is a Bulgarian and recently came here from Oklahoma. Later he said he had no home. He is 18 years old.

He said he went to the store of the clothing company Tuesday afternoon and was refused credit. He then decided to steal, he said. John denied being implicated in the previous burglary in which 10 suits and two overcoats were stolen from the credit company and a lot of groceries from the Conrad company.

Sergt. King's escape from falling into the elevator shaft reminded him of an experience his father, the late Sergt. James King, had in the same building 30 years ago. The building at that time was occupied by a drug concern, and four clerks slept on the fifth floor. Discovering the place on fire, King entered to rescue the clerks and fell into the elevator shaft, but his coat was caught by a protruding hook.

DOCUMENTS NEEDED IN SUGAR TRIAL GONE

U. S. District Attorney Fears That They Will Never Be Recovered.

NEW YORK, March 13.—Scores of documents, by which the Government hopes to prove, in large measure, its charges in the so-called Sugar Trust conspiracy case, have disappeared, according to evidence adduced at the trial today.

District Attorney Wise said he feared they would never be recovered.

10 Suffragettes Sent to Prison.

LONDON, March 13.—Ten suffragettes, charged with smashing windows in the demonstration March 1, were sentenced today at the London Sessions Court to terms ranging from four to six months in prison.

LEADING WOMAN TAXPAYER ON ST. LOUIS PERSONAL PROPERTY

MISS CATHARINE LOUISE SOEKER.

MISS C. L. SOEKER LEADS WOMEN IN PERSONAL TAXES

Inheritance in Last Year Makes Her Total $199,850, All in Notes and Deeds.

Miss Catharine Louise Soeker of 4207 Magnolia avenue gained the distinction Wednesday of having the largest personal property tax assessment among St. Louis women. Her assessment is $199,850, all in notes and deeds of trust.

The first inspection of the books, made Monday, caused the belief that Mrs. Julia M. Walsh of 4341 Westminster place, with a personalty assessment of $103,902, headed the list of women wealthy in other things than real estate. But Assessor Brinkop, after a closer examination of the books, pointed out Miss Soeker's name as leading all the rest.

Miss Soeker inherited her wealth within the last year from the estate of her uncle, Charles Soeker, who died July 8, 1910. An inventory of his property showed a valuation of $234,535, of which all but $135 was in notes.

The estate, with the exception of $21,000, was left to Miss Soeker, whom Charles Soeker named in his will as the daughter of his deceased brother, Frederick Soeker. The $21,000 was divided equally among six nephews and nieces, two of whom reside in Germany.

Miss Soeker, not having been on last year's tax lists, made no personal property tax return. Assessor Brinkop discovered her large holdings when examining the Probate Court records, and entered his own assessment of the property in red ink on the tax books. As it is not customary to double the assessment of estates for which no return is made, Miss Soeker escaped this penalty, to which individuals are subject.

The largest assessment of a St. Louis estate was made against the McMillan holdings. The trustees failed to make a tax return, and Assessor Brinkop estimated its property at $1,250,000 and placed that amount in red ink on the tax records.

The estate of Louis Brinckwirth is assessed at $249,930 in red ink by the Assessor. The property left by Mrs. Josephine Brinckwirth, who died a few months after her husband, is valued at $61,600 on the Assessor's books. That entry is also in red ink. No tax return was made by the heirs, and the valuation was calculated from the records of the Probate Court.

1000 ARABS KILLED IS ITALIAN REPORT

BENGHAZI, Tripoli, March 13.—More than 1000 Arabs were killed and another 1000 wounded in the stiffest encounters of the Turco-Italian war, according to Italian advices, when the Italians yesterday stormed and occupied two bases, northeast of Fojat, which were strongly entrenched and held by a large force of Arabs.

The Arabs defended their position with the utmost bravery, but were routed by the Italian troops at the point of the bayonet.

More than four hundred Arab bodies were left on the battlefield and the Italian officers report that an enormous number were carried off by the retreating enemy.

SPENT FORTUNE IN 30-YEAR EFFORT TO COLLECT $30,000

A. H. Nicolay's Judgment Against St. Clair County Now Amounts to $155,550.

A judgment given by a United States court against St. Clair County, Mo., in 1874, for $30,000, which, with principal and interest, has a face value of $155,550, will be sold at the east door of the courthouse in April to the highest bidder for cash.

Aside from recalling the historic fight of St. Clair County against the decrees of Federal courts, the sale of this judgment brings to light the strange story of A. H. Nicolay, who died in St. Louis April 9, 1910. Nicolay spent all his private income and 30 years of his life trying to collect the debt.

When his effects were turned over to the public Administrator it was found the judgment was the only asset in the estate. And about that time St. Clair County began arranging to compromise on its outstanding claims, paying some of them at 50 cents on the dollar.

Order Made to Sell Judgment.

The order to sell the judgment was made in the Probate Court Tuesday. It will be advertised in legal form for 10 days before the Public Administrator puts it up at auction.

Nicolay was a quiet, little old man, whose friends thought he was deluded when he insisted he would some day get his money out of St. Clair County. As repeated efforts to collect failed, he grew sensitive about the matter and discussed it little. He staked all he had on the gamble that some day the claim would make him rich.

No heirs could be found after his death. None ever has appeared to claim his estate.

The $30,000 judgment was on some of the famous St. Clair County railroad bonds. In 1870 that county and others floated bonds for the Lebo & Neosho Railway, which never was built. The bonds were sold by the promoters and the buyers looked to the county to redeem them.

Judges Hid in Caves.

The county refused. Numerous suits were brought, among them the one on which this $30,000 judgment was obtained by Attorney John H. Overall in the Federal Court. The county judges refused to authorize the payment of the claims and were adjudged in contempt.

For years the county judges were either in prison or hiding in the woods, transacting county business in caves and forest recesses. More than 15 county judges served jail sentences. The county paid their fines while they were in prison. Running for the office of County Judge in St. Clair County came to be looked upon as running for a term in prison. But imprisonment for this cause was considered a high honor in the county.

EXPLORER IS GIVEN UP

SEATTLE, Wash., March 13.—Mail from Herschel Island in the Arctic Ocean and points on the Mackenzie River received at Dawson, Y. T., says Hubert Darrell, the explorer, who went eastward in 1910 from the Mackenzie, has been given up for lost.

No word has come from the explorer since his departure.

EXPRESSMAN KILLS TWO TRAIN BANDITS AND RECOVERS LOOT

Messenger on Sunset Express of the Southern Pacific in Texas While Rifling Own Car Under Threat of Death, Fools Outlaw by a Ruse, Then Picks Up Mallet and Slays Him.

SHOOTS SECOND ROBBER WITH FIRST'S REVOLVER

Conductor of Train Held Up Near Sanderson, Hearing Freight Coming Behind, Runs Back, Stops It, and Uses Train Instrument to Telephone to Town for Officers—Bandits Make Crew Help.

SAN ANTONIO, Tex., March 13.—Single-handed, Express Messenger David A. Trousdale of the Southern Pacific's Sunset Express today killed two bandits, who had held up and robbed the train near Sanderson, and recaptured their plunder. Passengers who went into Sanderson with the story were thrilled by what they considered the most daring exploit in the railroad history of the Southwest.

The Sunset Express is a fast train from New Orleans to the Pacific Coast. Sanderson is a division point on the line, 300 miles east of El Paso, 879 miles from New Orleans. It is thought the robbery was planned there.

At Dryden, where the robbers boarded the engine, they told Engineer Grosh to keep moving till he came to a point about ten miles from Dryden. When the train reached the point, Conductor Erkel sent a negro porter forward to see what was the matter, but the porter did not return, and the conductor himself went forward, only to be confronted by rifles in the robbers' hands. Hurriedly he ran out of range.

Robbers Make Crew Help.

The engineer was brought back to the side of the mail car and Messenger Trousdale and Mail Clerk Banks were forced to get out upon the ground, and then the bandits made the entire crew help cut the train and move the engine, mail and express cars forward a short distance.

The express messenger and mail clerk then rifled their respective cars at the point of guns and under threats of instant death.

Conductor Erkel, hearing a train in the distant rear, went back and had the train, a freight, stopped. From this point he put up the telephone always carried on trains, and summoned officers from Sanderson.

By this time the robbers had driven the train half a mile westward and stopped around a curve.

Appears to Give Signal.

It was here that Trousdale proved he had the stuff of heroes in him. To the robbers he feigned to take the affair with apparent good nature and seemed the most docile catspaw for the robber, who stood over him, compelling him to rifle the packages and boxes.

In the midst of his work he turned around and seemed to be signaling to a person behind his captor. For a fleeting instant the bandit took his eyes off Trousdale. The next moment Trousdale had seized the big ice mallet and killed the bandit, striking a crushing blow on the side of the head. Trousdale's first ruse had worked.

As the man lay inert Trousdale took up the revolver which had clattered to the floor and crouched near the wall of the car waiting for the attack of the other robber.

He waited a long time, it seemed, for the bandit up in the engine had confidence in the other outlaw. Finally, growing uneasy, the engine guard jumped quickly from the cab and ran back to the express car.

Killed Second Robber.

Trousdale barely heard his footsteps before the robber had rushed half way into the car. One shot killed the bandit. Trousdale quietly informed those of the crew waiting outside in the darkness that the holdup "was over."

Trousdale is a Tennesseean, having come to San Antonio seven years ago, when he entered the Wells Fargo employ.

Trousdale is 32 years old. He recently promoted to the express run. He lives in San Antonio.

The bodies of the robbers were taken to Sanderson. They have not been identified.

The passengers in the train took up a large collection and presented it to the messenger.

SUIT TO DETERMINE IF MISSING WOMAN IS DEAD IS ON TRIAL

Sarah De Hatre Gone Since 190[illegible] and Partition of Her $[illegible],000 Estate Is Asked.

A suit to determine whether Miss Sarah DeHatre, daughter of a pioneer St. Louis family, shall be declared legally dead because she has been missing since 1904, was begun in the Circuit Court at Clayton, Wednesday.

At the morning hearing, George DeHatre, her brother and one of the heirs, became so excited that he cried out hysterically several times and was removed from the courtroom by order of Judge McElhinney.

The suit is an action to partition the estate of the missing woman, valued at about $6000. It was brought by Julius H. Ruenpohl, a saloon keeper of Bridgeton, to whom Louis de Hatre several years ago sold his share in the estate. Louis de Hatre is supporting the plaintiff's action. He is the only one of the 17 heirs who insists that Miss de Hatre is dead.

It was on his examination that his brother, George, became excited. Several times the plaintiff's lawyers objected to questions, and when the objections were overruled George would cry out: "The Judge is no fool; he'll do it all right."

The other heirs say there is no presumption that Miss de Hatre is dead because she is missing, as such disappearances are a family trait. Louis de Hatre admitted on cross-examination that when a young man he left home and was not heard of for several years, and that in 1900 he went to the Klondike gold fields, where he remained four years. He said, however, he wrote once a year to his wife.

Once the plaintiff's lawyer objected to a question as to whether Louis' wife had collected $4000 while her husband was away, on the ground it was hearsay evidence.

"It's not hearsay!" George screamed. "It's now say. Your wife collected $4000"——

He was interrupted here by the Judge's order removing him from the room. He went out sobbing, "My poor brother!" "My poor brother!"

One of the two De Hatre sisters in the courtroom is a nun known as "Mother Ignatius." She sat calmly and listened carefully to the evidence.

The legal presumption that a person who has disappeared for seven years is dead is relied on by the plaintiff. The defense contends the disappearance was in the latter part of 1904, and was less than seven years before the filing of the suit.

MORE WITNESSES TELL OF LOSSES IN DEALS WITH LEWIS

Henry Gocke, an Iowa Farmer, Invested $1600 in Installments in 7 Per Cent Notes and in Return Got Interim Receipt, but Not Any Money.

SCRIPT NOT SECURED BUT HE HAD FAITH

Lyman C. Stephen, a Mail Clerk of Indiana, Put in $400—Attracted by "Ad" Saying That the Funds Would Be Perfectly Safe.

Henry Gocke, an Estherville (Iowa) farmer, testifying Wednesday at the trial of E. G. Lewis on a charge of fraudulently using the mails, told how he put $1600 into the 7 per cent notes of the Lewis Publishing Co. and received in return an interim receipt, on which he has never been able to realize. Gocke said that he sent in $100 for a note in June, 1908. On Aug. 1 he sent in $400 and on Oct. 2 $1000. The last two notes sent him were unsecured.

He was induced to subscribe for the last $1000 note by a coupon printed in the Woman's National Daily, which said that first mortgage notes guaranteed by the St. Louis County Land Title Co. were for sale.

When he received the last note for $1600 and the second one for $400, Gocke said, he realized that they were unsecured but he relied on Lewis' promise that the indebtedness of the Lewis enterprises was to be paid off by a bond issue to be taken up by the People's Savings Trust Co. He invested in the notes, he said, because the rate of interest was attractive.

Clerk Invested $400.

Lyman C. Stephen, the first witness at Wednesday's hearing, testified that he invested $400 in the 7 per cent notes of the Lewis Publishing Co. Three of these, purchased in January and March, 1908, were secured notes. The fourth, purchased in September, 1908, was not secured, he said, though at the time he thought it was.

Stephen's home is in Indiana. He is a railway mail clerk. This connection with the Postoffice Department was brought out by the defense on cross-examination. It was also shown that he was one of the petitioners for a receiver for the Lewis Publishing Co.

His attention was attracted, Stephen said, by an advertisement in the Woman's National Daily headed "Reservations Canceled."

This advertisement said that persons who had reserved the right to buy certain of the notes had failed to take them within the prescribed time limit and that the notes be allotted to others, no person being permitted to take more than $1600 worth. One statement in the advertisement was "your funds will be perfectly safe." A 25 per cent bonus in stock of the Lewis Publishing Co. was offered as an inducement. Having already bought three of the notes at $100 each Stephen sent in another $100 for a fourth note and received it. He believed it to be a secured note, he said.

Later in response to another advertisement he sent to the company his four notes and $80 additional to purchase three shares of the People's Savings Trust Co. stock at $160 a share. The stock was not delivered to him, he said. After vainly writing for it he came to St. Louis and saw Cashier Cohen of the Lewis Publishing Co. Cohen gave him .51, or about half a share of the trust company stock and an interim receipt for his four notes.

Judge Amidon read to the witness from the Lewis advertisements and asked if they had given him the impression that the fourth note he bought was of the original secured issue. Stephen said that was his impression.

Thought Note Secured.

On cross-examination by Attorney P. H. Cullen, the witness said that he noticed the wording of the fourth note was different, but that he still thought it a secured note.

Accompanying the note when Stephen received it was a letter from the company, which Cullen read. This stated that as the People's Savings Trust Co. had been formed to take up and wipe out the entire indebtedness of the Lewis Publishing Co., the company had decided not to issue more 7 per cent mortgage notes, but to issue instead temporary notes of hand. Stephen was told that if he did not wish to accept this note he could return it with the interest check and stock bonus and his money would be refunded.

Stephen testified he could not recall reading this passage in the letter, and that he believed the note was of the secured issue.

Mrs. Lucinda G. Stephen of Red Key, Ind., mother of the previous witness, was placed on the stand to show that the mails were used in inducing her son to invest. She said he saw the advertisements in papers mailed to her at her home.

Some Notes Paid.

Jacob Fox of Maples, N. Y., testified that in March and April, 1908, he invested $2000 in secured Lewis Publishing Co. notes and that they had been paid. In December, 1908, he borrowed $400 from his bank, he said, and sent to Lewis for more secured notes. He got some notes and a circular telling him they were notes of hand and the company was in a prosperous condition; that it would soon make a 10-year gold bond issue to pay off all its debts.

When it fell due in 1909 and wasn't paid properly he wrote a personal letter to Lewis and a letter to the People's Savings Trust Co., asking both to get his money for him. He received identical answers from each, he said, telling him the notes were secured and that there was a delay because the company was trying to have all the notes presented for payment so it could release its collateral.

The Judge would not allow him to testify on cross-examination as to whether he had read about attacks on Lewis by the Government, his indictment and acquittal. He did know something about the second class mail privileges being withdrawn from Lewis publications, he said.

Art of Making Up a Tax Return.

Drawn for the Post-Dispatch by JEAN KNOTT.

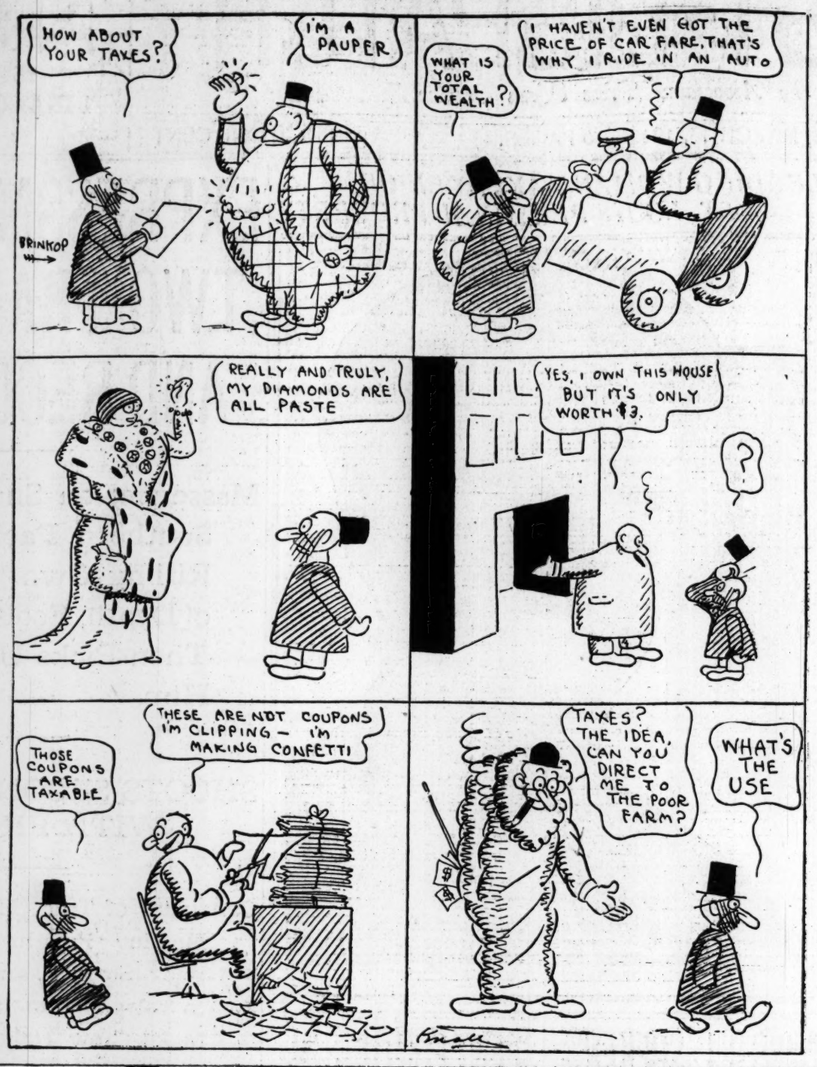

"COLD FEET" EXPLAINED

Blood Leaves Surfaces of Body When One Is Displeased.

CHICAGO, March 13.—Why does a person get cold feet? The cause is displeasure, according to Prof. Walter Dill Scott of Northwestern University, who spoke before the Chicago Executives Club. When one is displeased, he said, the blood leaves the feet and hands and also the surface of the body in general and runs into the large blood vessels.

"This particularly affects the feet," the Professor said. "Moreover, when one is pleased the blood dilates the smaller vessels near the surface and the whole body feels warm. Displeasure causes one to lose courage, and since it also produces the physical result of cold feet, we say that when one is afraid and holds back he has cold feet."

Milford's popular-priced (a la carte) luncheon and dinner, served quickly. Music evenings

Woman to Lecture on China.

Mrs. W. B. Van Steeg will deliver a lecture on the conditions in present-day China at the Parish Hall of the Episcopal Church of the Redeemer, Washington and Euclid avenues, Thursday evening at 8 o'clock. The lecture will be given under the auspices of St. Elizabeth's Guild and the proceeds are to go to the church.

Ned—Marry me. I dreamed you got the diamond ring on credit of Loftis. Call me up.

3 Years for Tieing Horses to Rails.

KNOXVILLE, Tenn., March 13.—Fred Carter tied two horses to a Southern Railway track. They were killed by a train and he won a suit for damages. Detectives investigated and proved he tied the horses to the rails and he was sentenced here to three years' imprisonment for obstructing the tracks.

Stolen Mail Pouch Found Intact.

CLIFTON, Ariz., March 13.—It became known today that a mail pouch containing a valuable money package was missing from a Southern Pacific passenger train which arrived here Monday night. The sack was found in the river below this place. A hole had been slit in the side, but none of the letters was touched.

Spring Humors

Come to most people and cause many troubles,—pimples, boils and other eruptions, besides loss of appetite, that tired feeling, biliousness, indigestion and headache.

The sooner you get rid of them the better, and the way to get rid of them and to build up the system is to take

Hood's Sarsaparilla

The spring medicine par excellence as shown by unequaled, radical and permanent cures.

Get it today in usual liquid form or chocolated tablets known as Sarsatabs.

TWO SENTENCES FOR THE SAME CRIME

One Brother Gets 7 Years From Jury, Other 2 Years From Judge.

William and Harry Hussman, brothers, were jointly charged in Judge Withrow's court with assault to kill by Henry Meyers, 1922 North Market street. William Hussman intrusted his fate to a jury, which found him guilty and gave him seven years. Harry Hussman pleaded guilty and was sentenced to two years. The jury gave William the maximum punishment, while the Judge let Harry off with the minimum.

The brothers testified that Meyers had been threatening "to get them," and that Nov. 6 he asked for them at a social club at Sixteenth and Mullanphy streets. He was told they were not there, but waited outside for them.

Each of the brothers had a revolver, and when they came out of the club they began firing at Meyers. Harry, who gets the lighter punishment, fired three shots, while William fired only one. William's one shot, however, struck Meyers in the left hip, while all three of Harry's missed.

Hans—Sunday night. Get the diamond ring at Loftis Bros. on credit; then I'll marry you.

SNOW REMOVAL REQUEST

Twenty-four business men and property owners in the 4500 block on Easton avenue and on Taylor avenue near Easton avenue have petitioned the Street Cleaning Department to take away the accumulations of snow and mud in front of their places.

"We are getting no attention," said Charles E. Reader, shoe dealer, 4516 Easton avenue. "We think we are entitled to the city's services. The last heavy snowfall has not been touched in our neighborhood, while it was hauled away the first day downtown. The Street Cleaning Department has not removed our snow for 10 days or two weeks after it has fallen this winter, and the mud and dirt has not been cleaned up since last fall."

Mame—All is forgiven. I have a genuine diamond ring from Loftis' for you. It was easy to get on credit. Let's get married.

Commission for Long Branch, N. J.

LONG BRANCH, N. J., March 13.—This city adopted the commission form of government today. The new government plan carried five of the six wards by a vote of 1196 to 534.

Omega Oil FOR Neuralgia

It is most soothing to the diseased nerves, quieting them in a wonderful way. People who have suffered agonies from neuralgia have been able to sleep in peace and comfort after one or two rubbings with Omega Oil. Trial bottle 10c.; large bottles 25c., 50c.

MISS PEARL CLARDY TO WED HER COUSIN

Because of Relationship Marriage to Gordon Frierson Will Be in Oxford, Miss.

Miss Pearl Clardy, daughter of Mr. and Mrs. Martin L. Clardy of 4516 Lindell boulevard, will be married Thursday at Oxford, Miss., to her cousin, Gordon Frierson of Jonesboro, Ark.

It is because of the relationship between the bride and bridegroom that the wedding is to be in Mississippi instead of Missouri. Miss Clardy has been visiting for several weeks at the home of her aunts, Misses Patty and Betty Frierson, and it is there that the ceremony will be performed by a Presbyterian minister. Miss Lyra Lynn Clardy, her sister, has been there with her assisting in the preparations for the wedding. Her father, Martin L. Clardy, who is general solicitor of the Missouri Pacific-Iron Mountain Railway System, accompanied by Mrs. Clardy, Miss Virginia Clardy and Lynn Clardy, left Wednesday morning for Oxford.

Miss Pearl Clardy has made her home with her brother, Lynn Clardy, on his farm at Farmington, Mo.

GIRL CHARGED WITH KILLING SISTER AIDED

Support Found for Theory Eliza Crawford Died of Brain Hemorrhage, Not Poison.

NEW ORLEANS, March 13.—Investigations for Annie Crawford, charged with the murder of her sister, Eliza Crawford, today began to support a theory that Eliza died of a hemorrhage of a section of the brain known to surgeons as pons varoli, and not of morphine.

In the autopsy in the body of Eliza Crawford attention was directed solely to the stomach and no examination was made of the brain. This is expected to present difficulties for the prosecution. The prosecution will depend almost entirely on the report of the chemist that nearly nine grains of morphine were found in the stomach of the dead girl.

PORK PRICES GOING UP

Cause Is Big Consumption in St. Louis.

More pork, veal and mutton are being consumed in St. Louis and vicinity than in any other meat center, according to figures compiled at the National Stockyards in East St. Louis.

As a result, the price of these kinds of meat has been steadily rising. Tuesday the highest price on hogs since Jan. 1 was reached, when three full load shipments sold for $7.05 per hundredweight.

Dr. Jacoby to Lecture.

A free public lecture will be given at Washington University Hall (on the campus west of Skinker road) on the "Philosophy of Henry Bergson," Friday at 4 p. m., a subject of great interest among philosophers and scientists. The lecturer, Dr. Guenther Jacoby of the University of Griefswald, in Germany, is filling an exchange professorship at the University of Illinois.

John—This is leap year. Marry me. Buy the wedding ring of Loftis Bros. on credit.

BROKERS CALLED TO TELL OF THEIR TAXABLE HOLDINGS

Financiers Who Make No Return Must Have Money and Property, Says Brinkop.

A number of St. Louis stock exchange firms and money brokers, whose aggregate capital is said to exceed $5,000,000, are to be called before the City Board of Equalization Monday, according to the statement of Assessor Brinkop to a Post-Dispatch reporter Wednesday. The Assessor wishes to ascertain why many of these corporations have made no return on their capital stock and to establish the full extent of their taxable holdings.

He also wants to know what has become of the deeds of trust, bonds and other holdings of many real estate agencies.

In the case of the A. G. Edwards Brokerage Co., which made no return to the Assessor, the assessment was fixed at $1,250,000, or just double the firm's estimated holdings.

"The capital stock of brokers and real estate corporations are taxable, with proper deductions allowed for their holdings in stocks and other property classed as exempt," said Assessor Brinkop.

Capital Stock Is Taxable.

"This paid-in capital stock must be represented somewhere. If the money is paid in and is held in cash it is subject to assessment and a proper return should be made to my office. If the capital stock has been invested in bonds or other taxable securities, it is subject to taxation.

"Under a special section of the Revised Statutes of Missouri relating to assessments, it is provided distinctly that banks, commission, real estate and other brokers must pay taxes on the amount of their capital stock."

In this connection, the Assessor explained that individual owners of stock in domestic or foreign corporations are not subject to taxation on their stock holdings. Neither is the capital stock of the corporation directly taxable, according to Brinkop.

"The reason of this," he says, "is that the taxes on stock of Missouri corporations are paid by the corporations in various forms. In the case of a public service corporation, the physical condition of the property, together with its franchise value is taxed, and also its manufacturing interests."

"Only those who hold its notes or bonds are required to pay taxes on the corporation's securities.

Railways Holders Exempt.

For example, the United Railways Co., with a total capitalization of $103,000,000, is assessed by the State Board of Equalization at approximately $25,000,000. It has $45,000,000 of common and preferred stock and $58,000,000 of bonds. The bonds are taxable, but the stock is not.

The holder of 1000 shares of United Railways preferred stock at its present market valuation has $44,000 worth of property, but the fact that the company has paid on its assessment by the State as well as through the merchants and manufacturers' license levied by the city makes his holdings exempt from taxation.

The city assesses the United Railways on its manufacturing plants and real estate holdings only. Its tax bill each year to the State and city combined is approximately $650,000, but if its bonds and stocks were assessed, as are bank stocks, on the basis of actual capitalization, its yearly tax bill would exceed $2,400,000.

This applies also to the telephone and telegraph companies, the bridge companies, gas and electric lighting corporations, including the Bell, Kinloch and St. Louis Terminal Railroad Association. Mercantile corporations also are exempted in the same manner.

"In the case of foreign corporations," said Assessor Brinkop, "the Missouri Supreme Court ruled recently that they also are exempted from taxation. This accounts for the disparity between some of the returns made by individuals this year as compared with 1910. The difference, in fact, amounts to several millions of dollars. The ruling of the higher court was made in the case of the Lesser estate to enjoin the collection of taxes on $90,000 of foreign stock.

Gall Stones Removed Without an Operation

After suffering for one year with gall stones, I was told by a friend to try Swamp-Root. I began with the fifty-cent size, and after using four bottles found that I was much better. Then began using the larger size bottles and after taking three bottles I was cured. That has been seven years ago this summer, and I have never been sick since that time from this disease.

I can cheerfully recommend Dr. Kilmer's Swamp-Root to any one for kidney and bladder troubles hoping it may do as much good for many people as it did for me.

Yours truly,
MISS EMMA HOLDEFER,
20 North Thorpe St., Kansas City, Kan.

State of Missouri } ss
County of Jackson }

On the 11th day of August, 1909, personally appeared before me, a Notary Public in and for said County and State, Miss Emma Holdefer, who subscribed the within statement and made oath that the same is true in substance and in fact. HENRY C. EMERY, Notary Public.

Letter to Dr. Kilmer & Co., Binghamton, N. Y.

Prove What Swamp-Root Will Do for You

Send to Dr. Kilmer & Co., Binghamton, N. Y., for a sample bottle. It will convince anyone. You will also receive a booklet of valuable information, telling all about the kidneys and bladder. When writing, be sure and mention the St. Louis Daily Post-Dispatch. Regular fifty-cent and one-dollar size bottles for sale at all drug stores.

Scruggs-Vandervoort-Barney

Olive, Tenth and Locust Streets
In connection with James McCreery & Co., New York

Advance Exposition and Sale of New Spring Merchandise

In spite of the bad weather excellent crowds have daily attended our Advance Exposition and Sale of New Spring Merchandise. We feel confident, if we may judge from the many expressions of approval heard on all sides, that everyone who attended felt more than repaid for their visit, because of the splendid values we are offering in the newest of Millinery, Apparel, Fabrics and Dress Accessories. Lots of our visitors have commented particularly on the extensiveness of our assortments and range of prices

Come Tomorrow.

Our New Millinery Is Admired by All

At Very First Sight

From Paris, from London, from New York, and from our own workrooms has been gathered the wonderful display of new and beautiful Hats that now awaits you at Vandervoort's.

This season you will not find the slightest trouble in finding one or more Hats that will be becoming and every style that finds expression in our stock may be depended upon to be authentic in every respect.

Included in our representation of Paris Hats are creations by such artists of world-wide reputation as

Caroline Reboux, Leontine, Royaut, Georgette, Mangin-Maurice and Mons. Lewis.

Hats that our buyer selected personally while on her recent visit to Paris and other European fashion centers.

We are splendidly prepared to supply the needs of women who wish Hats that are inexpensive or of medium price, and choice can be made from a very wide variety of styles. We have, for instance,

Beautiful Hats of tagal, hemp and Milan oraids trimmed with imported flowers and ribbons. They range in price from $12.00 to $18.00

Then we are offering a large quantity of Tailored and Street Hats—including the new English Sailors—smartly trimmed with wings and ribbon cockades. Prices are $5.00 to $10.00

Excellent Values in New White Goods

You will find that our new lines of White Goods for Spring and Summer are without a peer, so great is the assortment of weaves and variety of patterns. These are but samples of the values we offer—

Large Pencil Cord Pique; value 50c a yard, special at 40c

Round-thread Linen Crash Suiting; value 45c a yard, special at 30c

32-inch Bedford Cord; value 40c a yard, special at 25c

46-inch French Linen Suiting; always popular for skirts and coat suits; value 85c a yard, special at 65c

Oxford Linen Suiting; value $1.25 a yard, special at 90c

Allover embroidered French Pique with soft finish, suitable for children's wear. Specially priced at, the yard 60c and 75c

The Newest Taffetas for Spring Wear

We are now showing about forty-five shades of the Plain and Changeable Chiffon Taffetas that are so much in demand for gowns, suits and millinery purposes. Prices range upwards, the yard, from 75c

We also have on display several entirely new designs and color combinations in Taffeta Broche, which is greatly in vogue in Paris for coat suits and individual coats. The yard $4.00

Black Taffeta in the soft chiffon finish. The yard 85c to $3.00

The new Broche Taffetas in a wide selection of patterns at, the yard $1.00 to $3.75

New Gowns at $1.50

We illustrate an Empire Nightgown of nainsook trimmed with Val. lace and drawn with ribbon at the waist. Price $1.50

Another style is a slipover trimmed with three Swiss medallions, Barmen lace and insertions. Still another has square neck and is made in slipover kimono effect with hand designs between clusters of tucks and trimmed with Barmen lace. Price $1.50

A slipover Crepe Gown, finished at neck and sleeves with imitation hand scallops and eyelets. Excellent for traveling use and requires no ironing. Price $1.50

New Leather Goods

Our Leather Goods Section is now brimful of all of the latest creations from the foremost factories of this and foreign countries. In it will also be found Beaded Bags and fine Leather Bags at special prices.

These were purchased from a New York firm which recently went into the hands of a receiver. We were fortunate enough to be on the ground at the time the merchandise was placed on sale and secured a liberal quantity at a very low price. We have in turn marked these goods at figures which will be sure to interest all, whether you wish these Bags for immediate of future use.

We are showing a splendid line of Brief Cases in various sizes and in either brown or black, also Glove Purses in all colors.

Our display of New Fans is unsurpassed and we have all sizes in hand-painted, finest of lace, spangled or black, with tortoise shell, bone or ivory sticks, at prices that are decidedly reasonable when the quality is considered.

Silk-thread Stockings

When you buy your Stockings at Vandervoort's you can be sure of the best Stockings for the price, no matter what the price.

Women's extra-size Pure-silk-thread Stockings with lisle top and sole. Black only. The pair $1.35

Women's pure white Silk-thread Stockings, hand-embroidered in self, pink, sky or black. The pair $2.50

Women's heavy-weight Pure-silk-thread Stockings with double turned garter top and reinforced foot. A $2.50 quality; special, the pair $2.00

New Wash Fabrics

So vast is our showing of the new Dress Cottons for Spring and Summer that it is almost bewildering. Only by a personal inspection can you fully realize its completeness.

Batiste Lawns — Handsome new printings on sheer white grounds. All of the wanted styles are represented including floral printings and stylish border designs. The yard 12½c

Irish Dimities—We are showing a large assortment of these beautiful sheer fabrics in many attractive new floral printings. The yard 25c and 30c

Scotch and English Madras Shirtings—the largest and most exclusive line in the West. Choice of satin stripes, Jacquard figures, woven checks and stripes, mannish shirting effects, etc. These are all 32 inches wide and are our own direct importation. The yard 25c to 60c

French Batiste of finest quality—white and colored grounds, effectively embroidered in self and contrasting colors. It is 32 inches wide and makes an ideal fabric for Summer frocks. The yard 75c

Our Spring Exposition of Sorosis Shoes

It is no wonder that our exhibit of Sorosis Shoes for Spring is attracting so much attention, because it is many weeks ahead of the usual shoe department. This is true in regard to both women's and children's shoes. In our new lines for Spring are:

Women's Gunmetal Kid and Calf Pumps and Oxfords,
Women's Patent Leather Pumps, Oxfords and Colonials,
Women's Tan Calf and Brown Kid Oxfords and Pumps,
also Three-button Oxfords and Colonials,
Women's Cloth Pumps and One-eyelet Gibsons (black and tan),
Women's Black Satin and Black Velvet Pumps,
The pair $3.50 to $7.00

All of the above Shoes are made on the newest shaped lasts, with either high Cuban or low, broad heels.

Buckles of Brass, Silver, Gunmetal or Rhinestones. The pair 50c to $10.00

We also have a very fine assortment of White Suede, Buckskin and Canvas High Shoes, Pumps and One-eyelet Ties.

SENATE ACTS TO STOP SHIPPING OF ARMS TO MEXICO

President Asks for Specific Neutrality Law, as Result of Appeal by Madero, to Prevent Border Violations, and Preserve Peace With Republic.

COMMITTEE ACTS QUICKLY ON REQUEST

Resolution by Foreign Relations Committee, Following Conference With the Executive, Is Reported to the Upper Chamber.

By Associated Press.

WASHINGTON, March 13.—President Taft pointed out to members of the Foreign Relations Committee and the Texas congressional delegation at a conference at the White House today that the neutrality laws of the United States were not specific enough and is reported to have said that unless Congress enacted new measures it would be difficult to preserve peace with Mexico.

The President appealed to his callers to help him preserve peace by preventing neutrality law violations and suggested that some steps be taken at once for the enactment of more adequate measures. The confernce was a direct result of the appeal of President Madero that the United States put into effect a stricter neutrality in Texas.

Resolution Adopted.

After the conference the Senate Committee on Foreign Relations held a meeting and framed a joint resolution which would prohibit the shipment of arms from the United States into any state on the American continent which is in a condition of disorder. The resolution would impose heavy penalties, the intention being to make it immediately applicable to the Mexican situation. The resolution, adopted unanimously in committee, was reported to the Senate immediately.

The resolution as adopted by the Senate Committee was presented to the Senate by Senator Root. On his motion it was ordered to lie on the table and be printed, with the understanding that it would be taken up for action later.

The resolution is an amplification of the act of April 22, 1898, prohibiting the shipment of coal and other articles used in war from seaports in the United States. The text of the resolution follows:

"Whenever the President shall find that conditions of domestic violence exist in any American country which are promoted by the use of arms or munitions of war procured from the United States, the President is hereby authorized, in his discretion and with such limitations and exceptions as shall seem to him expedient, to prohibit the export of arms or munitions of war from any place in the United States to such country until otherwise ordered by the President or by Congress.

"The shipment of any material prohibited by any such proclamation shall be punishable by fine not exceeding $10,000 or imprisonment not exceeding two years, or both."

Arms for Revolutionists.

Ambassador Martinez y Crespo had suggested to the President that the present laws were framed in the early part of the last century, when problems such as recently have arisen were not even dreamed of. Mexico, in effect, asked the United States to prevent shipments into the Southern Republic, notwithstanding their consignment as articles of commerce into points like Juarez, held by the rebels. Such a request is in conflict with the previous attitude of the United States that it could not interfere with the channels of commerce from one port of entry into another.

Mexico contends, however, that when arms are obviously intended for revolutionists and are certain to be used against the recognized government, the duty of the United States as a neutral should be more specially outlined.

Attorney-General Wickersham, Secretary of War Stimson, Senators Cullom, Root, Bacon, Hitchcock and William Alden Smith of the Foreign Relations Committee and Senator Culberson, heading the Texas delegation, attended the conference.

The administration has gone deeply into the question of intervention. According to information furnished the President by the War Department and the Army War College, intervention in Mexico would mean the alignment of all factions in that country against the United States. It would take more than a quarter million of troops and many months of hard service, loss of life and other hardships to bring about peace and order in the Southern Republic.

The reports from Mexico today are more reassuring. From the South came reports that the Federal troops had subdued the Indians and had captured several towns held by the rebels. Most of the rebels are concentrating under Gen. Orosco for a great battle, which it is expected President Madero will force some time the last of this week or the first of next. He has dispatched a large force of Federal troops north to check the advance of Orosco's forces on Mexico City.

READ THIS.

The Texas Wonder cures kidney and bladder troubles, removing gravel, cures diabetes, weak and lame backs, rheumatism and all irregularities of the kidneys and bladder in both men and women. Regulates bladder troubles in children. If not sold by your druggist will be sent by mail on receipt of $1.00. One small bottle is two months' treatment and seldom fails to perfect a cure. Send for testimonials from this and other States. Dr. E. W. Hall, 2926 Olive street, St. Louis, Mo. Sold by druggists.—ADV.

COUNTESS OF WARWICK WHO IS COMING TO ST. LOUIS NEXT MONTH

COUNTESS OF WARWICK

LADY WARWICK SEES DAUGHTER IN PARLIAMENT

Fighting Countess Says Everywhere Tendency Toward Independence Is Growing.

By NIXOLA GREELEY-SMITH.
A Special Correspondent of the Post-Dispatch.

NEW YORK, March 13.—Surrounded by her household gods, and very much of a goddess herself, Frances Evelyn, Countess of Warwick, received me in the drawing room of her suite in the Ritz-Carlton Hotel and talked of men and women, of love and marriage and divorce; of suffrage and Socialism—in fact, of pretty nearly all the evils and all the remedies to which humanity is heir—or heiress.

A long time ago, when the Countess of Warwick was Lady Brooke, English society christened her "the babbling brook," because, it was said, she had told somebody, who told somebody else, who told somebody else, of the famous baccarat game at Tranby Croft, at which the then Prince of Wales was present and at which an English gentleman was accused of cheating. It was said, too, that Albert Edward never forgave Lady Brooke for the indiscretion attributed to her.

But the late King's photograph, signed "Albert Edward, 1890," adorned the Countess' writing desk in the Ritz-Carlton, and, so far as I could discover, Lady Warwick possesses just one quality of the brook—that of eternal buoyancy and youth.

Her beauty might be called an apotheosized prettiness, for her features are small and extraordinarily regular.

Her Hair Is Flaxen White.

Her eyes are blue stars set under slim, crescent brows. Her complexion is the pale pink of English primroses. Her hair is so flaxen white you want to spin it. She is tall and wore a gown of dull blue opening over a simulated waistcoat of white, embroidered about the edges with blue.

"I—I haven't seen very much of America yet," began Lady Warwick deprecatingly. It was evident that she expected me to exact the impressions of America she might have accumulated since landing late Saturday afternoon. And she seemed both astounded and relieved when I suggested that she tell me about the Horticultural College for Women which she established some years ago in Warwickshire.

"The idea of women farmers is new to us," I said.

"It was so new in England when the college was started," Lady Warwick replied, "that people thought it ridiculous. But there are a great many girls who are unsuited to life in cities who make splendid gardeners, bee keepers, butter makers, etc. The college is not a charity in any sense. The students pay regular fees, and when they are competent we have no difficulty in finding positions for them as head gardeners.

Many Prefer Educated Gardener.

"A great many women who live in the country prefer having an educated woman gardener who is really a companion as well.

"Our students are mainly daughters of professional men, lawyers and doctors who die leaving little property, and our graduates earn much more than secretaries, typists, governesses, etc., and these occupations are overcrowded while horticulture is new. One of our graduates now owns her own home and her own motor, acquired with the profits of vegetables. More and more girls in England are following gainful occupations, going into the professions and trades."

"Has the idea entirely passed that the earning of money is socially detrimental to women?" I asked.

"Utterly," Lady Warwick replied.

"Would you care to have your own daughter adopt a profession—become a lawyer or doctor, for instance?"

"I would, indeed. My other daughter married when she was very young.

"Marriage still remains the ideal of most young girls, but I have a little daughter of 7 and I hope when she is grown up she will be one of the really emancipated women, that she will follow any career that pleases her. By the time she is 17 she may be able to look forward to standing for Parliament.

"Of course I believe in suffrage," Lady Warwick continued. "As a Socialist, I believe in adult suffrage without regard to sex. Women will get the vote in England very soon, but with a property qualification such as now applies to men. Window smashing on the part of suffragists is foolish tactics, but it's ridiculous to say that it will retard the triumph of the movement. Nothing can retard it! When half the human race demands its rights, it has to be heard."

"Would Lose in a Referendum."

"Do you believe a majority of women in England want to vote?" I inquired.

"No," said Lady Warwick frankly, "if suffrage were submitted to a referendum of women today I believe it would lose—there is so much ignorance, so much fear of innovation. But it is the cultured minority that inaugurates all reforms.

"If majorities really ruled the world we might still be in the jungle. More and more women are awakening to the desire for economic independence. The old idea of sex slavery is dying, but it's dying hard."

"There is a marked tendency in English fiction to decry the old ideals of marriage," I remarked.

"Yes," Lady Warwick agreed, "there is, and the new ideals will have a splendid influence in changing our laws in regard to marriage, which are archaic. Divorce will have to be freer with us—as free as with you."

STEAM AND SMOKE CAUSE FEAR OF A VOLCANO ON CANAL

Wood Dropped Into Fissures in Newly Turned Ground Is Charred Quickly.

COLON, Panama, March 13.—A rumor that excavation in the Culebra Cut may be uncovering a slumbering volcano, current for several weeks, recently reached the point, where it bade fair to interfere with canal operations.

The fear had its origin in the fact clouds of steam and blue smoke have been rising from newly turned ground. In many of the fissures the temperature is so high that the hand cannot be held in them and every drill hole in the affected area is tested with a thermometer before dynamite is poured in to prevent a premature explosion. Wood and other substances dropped into the cracks are charred quickly.

The Canal Commission geologist, D. F. McDonald, says the phenomena are due to oxidation of pyrites and this explanation has been accepted, at least in part by the American workmen, although it by no means has allayed apprehension.

DR. A. A. CROOKS,

Ear, Nose and Throat diseases exclusively. 705 Olive st., suite 221. Hrs. 9 to 1.

The Day in Congress

SENATE.

Met at noon and immediately went into executive session.

Foreign Relations Committee framed and reported a resolution prohibiting shipment of arms into any country on American continent in state of disorder.

Fur seal treaty, amended to provide 10 years' closed season was ordered favorably reported by Foreign Relations Committee.

Suffragettes urged amendment to Constitution providing votes for women before Woman's Suffrage Committee.

Nomination of Mahlon Pitney as Supreme Court Justice was confirmed.

HOUSE.

Met at noon.

Considered bills on regular calendar.

Ways and Means Committee was urged by Hospital and Scientific Institution representatives to remit taxes on alcohol and whisky.

Suffragette leaders were heard by Judiciary Committee.

Something new in bread. Heidland's 5c Apex bread, wrapped in air-tight packages. Your grocer has it.

Theft Charged to Couple.

George L. Means, 27 years old, a gardener, and his wife, Mrs. Emma Means, 31 years old, of 934A Hamilton avenue, are held at the Page Boulevard Police Station charged with theft. Mrs. W. H. Averell of 6018 Clemens avenue, by whom they were employed, accused them of taking things from her home. Napkins, sheets and towels belonging to Mrs. Averell were found in the Means home. They deny having stolen the things.

Kate—Tips that fellow and marry me. I'll get the diamond ring of Loftis on credit.

Bass Receives Gift.

Attorney Simon S. Bass, grand chaplain in Missouri of the Royal Arcanum, received a solid gold grand chaplain's emblem from Hickory Council, R. A., Tuesday night, as a gift.

Run-down

YOU SHOULD TRY

HOSTETTER'S STOMACH BITTERS

IT REALLY TONES AND STRENGTHENS

As Spring approaches nearly everyone experiences that run-down feeling. The system is full of impurities—the blood is sluggish—the liver inactive and bowels constipated. The Bitters will quickly remedy this condition.

POSLAM STOPS ITCHING

Cures ECZEMA and All Skin Diseases

The torturous itching, ever present day and night, which attends Eczema and other Itching Skin Diseases, is stopped with first application of **POSLAM.** Physical suffering ends; restful sleep may be enjoyed. For this relief alone, **POSLAM** would be invaluable. But the complete eradication of the disease follows; healing progresses easily, pleasantly and quickly. In accomplishing these remarkable results, **POSLAM** stands unequaled. In hospital and household it is employed first and at once whenever the skin ails. Any sufferer from **Eczema, Acne, Herpes, Tetter, Itch, Rash, Pimples, Scaly-Scalp** or any skin affection should send at once for free sample, using coupon below, and know this certain means to freedom from distress.

POSLAM SOAP
Medicated with Poslam
Beneficial to the Skin—Antiseptic—Prevents Disease — Luxurious for Face, Hands, Bath or Shampooing.
ALL DRUGGISTS; 25 CENTS.

Price 50 cents. For sale by WOLFF-WILSON DRUG CO. JUDGE & DOLPH DRUG CO. and All Druggists.

TRY POSLAM FREE

For FREE SAMPLE OF POSLAM, sign this coupon and send it to the EMERGENCY LABORATORIES, 32 West 25th Street, New York City.

NAME.....

ADDRESS.....

Coupon No. 224

HAVE YOU SEEN O'NEIL?

39TH Anniversary Week—

B. Nugent's — 39 Years of Underselling — 1873 to 1912 — **B. Nugent's**

Worth Braving Any Weather for These Dresses Anniversary Sale Special

A Wonderful Offer. Actual $16.75 to $27.50 Dresses. Choice at $9.85

Monday's and yesterday's shoppers promptly forgot the disagreeable weather they came through. The buying of these Dresses we are offering as a "special" for Anniversary Week was quick and eager, and well might they be eager for every Dress is a new 1912 model and the actual values are from $16.75 to $27.50.

Choice **$9.85** Choice **$9.85**

Come in the new wanted foulards, in taffeta silks, in messaline silks and in pongee silks. There is choice of fancy stripes, figures, polka dots, checks and those beautiful changeable plain and combination colors. Trimmed with fancy laces, also have yokes of net and laces. In all sizes from misses' 14 years to women's 44 bust measure. Extraordinary values at **$9.85.**

B. NUGENT & BRO. DRY GOODS CO.

50 and 75-cent "Sample" Hosiery at 25c

Used on the road by the Ferguson-McKinney Dry Goods Co.'s salesmen, are in light weights and not a pair is worth less than 50 cents. Majority are worth more up to 75 cents. Are perfect qualities. Choice of:

Pure thread silk lisle, hand embroidered and silk lisle, in black and colored. Cotton, with split sole and maco feet. Balbriggan. Plain black lisle with flare top.

Extra Special **25c**

Lace allover and boot effects, in black, white and colors. Sheer gauze lisle and cotton. Extra size silk mercerized lisle and cotton, in white and all plain colors.

$1.00 Pure Silk Hosiery—Perfect—Wonderful Bargain at 50c

Heavy weight, fine gauge, bright, lustrous ingrain finish, with mercerized elastic garter top; linen spliced heels and toes. In black, white and perfect shades of tan, pink, navy blue, lavender and sky blue. Extraordinary Anniversary offering at..... **50c**

Muslin Underwear Specials

45-cent Corset Covers of longcloth—choice of four styles, lace or embroidery trimmed—Anniversary Sale Price..... **29c**

50-cent Corset Covers—choice of 12 styles—neat embroidery and lace edges, or elaborately trimmed with lace insertions and medallions—special..... **39c**

Combination Drawers and Corset Cover—skirt and corset cover trimmed with embroidery insertion and torchon lace edge—special at..... **85c**

Anniversary Specials

Beds and Bedding

25-Cent Feather-proof Bed Ticking....15c

Fine unbleached Domestic; 2000 yards of fine Sea Island quality; 38 inches wide..... 5c

$2.50 Bed Pillows, filled with clean fine feathers; pair..... $1.79

$12.75 Brass Beds, guaranteed best English lacquer; 2-inch posts and heavy fillers; special..... $7.95

$18.00 Ostermoor Mattress..... $12.50

81x90 bleached seamless Sheets; no dressing; Thursday..... 60c

$2.50 Bed Spreads in the Mitcheline weave, in pink, blue or yellow..... $1.95

$20.00 Ostermoor Mattress..... $15.00

$1.75 Nottingham Curtains

Anniversary Special at **$1.00**

There's been quick selling of this "Anniversary Special" all week. The splendid quality has been quickly appreciated; one dollar is so greatly below the worth that most purchases have been in large lots. New weaves in white and Arabian color; made of extra quality double spool Egyptian cotton; are 3 and 3½ yards long; actual $1.75 Curtains, at..... **$1.00**

$2.75 Filet and Cable Net Lace Curtains, 3 yards long—finished with double cord; patent overlocked edge; white, ivory and Arabian color; Anniversary Sale Price..... **$1.75**

$12.50 Brussels Rugs; Oriental patterns in the medallion effects; newest Spring colorings; in the 9x12 size; Anniversary Sale Price... **$8.75**

$22.50 Royal Axminster Rugs; size 9x12; Oriental patterns and colorings; very thick and silky pile; Anniversary Sale Price..... **$17.50**

As Illustrated

The Union Suit We Sell at 48c

Pronounced by All Women a "Wonderful" Garment

Perfect fitting; made "new-form," of pure white cotton in a fine rib, low neck and sleeveless.

Has extraordinary elasticity; each leg as wide as the body of suit (also in tight knee). Trimmed with washable lace.

"Specially" priced at..... **48c**

Semi-Made Robes

Actual $4.50 Values

Special in the Anniversary Sale..... **$2.75**

Material is silky-finished embroidered flouncings and bands for trimming.

Choice of pink, sky blue, lavender, champagne, reseda or French blue, embroidered in white or all white.

An entire Summer Dress; requires but little work, that the most inexperienced can do, to complete; and all at..... **$2.75**

Anniversary Specials

85c Silk Foulards, 55c

Come in every color, with either neat white figures or in contrasting colors, navy with green, red or gold, brown with tan or white, porcelain blue with red and white, Copenhagen blue with navy, etc. Styles are exquisite; this is one of the best bargains ever presented at our counters..... **55c**

50 and 59-cent Foulards and fancy silks, all the new, best shades in light and dark, beautiful warp prints, checks, stripes, etc.; splendid qualities..... **29c**

75-cent Spotproof Foulards; over 8000 yards of pure silk foulards in all colors; plenty of navy blues with white dots, of all sizes, etc..... **44c**

89-cent best Tub Silks, 32 inches wide, in the newest, neat striped ideas; various widths and colorings. Plenty of black and white; also dark colorings..... **58c**

$1.00 new Spring Dress Silks; 8000 yards of these; 24 and 26 inches wide, in jacquard weaves of self colors; many in embroidered effects..... **59c**

80-cent black Messalines, 36 inches wide; in elegant heavy qualities; very silky and lustrous; splendid for making dresses, waists, slips or for linings..... 60c

$1.85 double width black Silks, 44 inches wide; includes Satin de Chine, Peau de Cygne and satin Duchesse. Rich black, very soft. For coats, dresses and waists..... $1.15

In This Anniversary Sale Are the

Lowest Prices Ever Quoted on Fine Ostrich Plumes

Such prices as these have never before been made on reliable Plumes. They are possible now because for this Anniversary Sale we placed orders for "raw" materials that simply astonished the dealers. The incomparable French dyes give the finish obtainable through no other source.

French Curl Plumes

$1.75 French Plumes at..... 85c
$2.25 French Curl Plumes at..... $1.25
$3.50 French Curl Plumes at..... $2.25
$5.50 French Curl Plumes at..... $3.95
$6.95 French Curl Plumes at..... $4.45
$8.50 French Curl Plumes at..... $4.95
$11.50 French Curl Plumes at..... $8.95
$13.50 French Curl Plumes at..... $9.95
$17.00 French Curl Plumes at..... $11.95
$22.50 French Curl Plumes at..... $15.00
$32.50 French Curl Plumes at..... $20.00
$35.00 French Curl Plumes at..... $22.50

Genuine African Willow Plumes

$11.00 Willow Plumes at..... $5.95
$12.50 Willow Plumes at..... $6.50
$13.95 Willow Plumes at..... $8.00
$18.00 Willow Plumes at..... $10.00
$25.00 Willow Plumes at..... $13.95
$30.00 Willow Plumes at..... $15.00

B. NUGENT & BRO. DRY GOODS CO.

Men's Clothing Three Great Lots Half-Price and Less

For a great Anniversary offering we bought the entire stock of Suits, Cravenettes and Overcoats of a leading local manufacturer who guarantees every garment he puts out. We can't mention his name—are under contract not to—but you would jump at the chance to obtain his clothing at these prices. Mostly weights you can wear the year round.

LOT 1—Suits, Cravenettes and Overcoats made by this well-known manufacturer to retail at $10 and $12.50, on sale Thursday in all sizes from 33 to 44, at.. **$5.00**

LOT 2—Suits, Cravenettes and Overcoats made to retail at $15.00 and $18.00 (this maker guarantees every garment he puts out), Thursday, at..... **$7.50**

LOT 3—This maker's finest Suits, Cravenettes and Overcoats, made to retail at $20.00, $22.50 and $25.00; all sizes, in worsteds, cassimeres, etc. The Overcoats are made Presto and convertible style, in all the neat patterns. The Cravenettes are in the 52-inch length, made of black unfinished worsted. One of the best opportunities we have ever been able to offer at.... **$10.00**

For Boys—Anniversary Sale Special

Suits With Extra Trousers—Actual Value $5.00—On Sale at $3.55

Splendid materials—double-breasted Coats with Knickerbocker Trousers; good colors and best boys' styles. In all sizes 7 to 17 years. None sold to dealers and but two Suits to a customer. Anniversary Sale Special, at..... **$3.55**

Anniversary Special

$4.00 to $6.00 High Shoes $2.95

Season's Best Styles

From our Main Floor stocks of women's finest Shoes, mainly trademarked lines, offered at this low price, as a great Anniversary Special. Choice of:

Dull leather Shoes in button and lace, with mat kid top.

Patent colt and dull leather Shoes, in the popular 7-inch height and 16-button styles; wide, tipped toe, high arch and Cuban heel.

Brown and black Velvet 16-button Shoes with plain toes, short vamp and high arch.

Actual values $4 to $6; Anniversary Sale Price... **$2.95**

B. NUGENT & BRO. DRY GOODS CO., Broadway, Washington Avenue and St. Charles Street

DELEGATES FAVOR BUSCH CONCESSION TO GET NEW PLANT

Some of Them Predict Passage of Alley-Vacation Bill Over Mayor's Veto.

OTHERS CITE PRECEDENT

Engine Concern Will Build in Another City Unless It Gets Streets Free.

Some members of the House of Delegates predicted Wednesday that the bill vacating three South Side streets and three alleys for the use of the Busch-Sulzer-Diesel Engine Co. would be passed over Mayor Kreismann's veto by the House. The company has announced that it will not build in St. Louis if the bill does not become a law.

The Mayor will veto the bill this week, he has announced, and it will then go back to the Assembly. It passed the House with only one opposing vote, that of Delegate Gregory, and the 13 members of the Council all voted for it, though five, in a previous caucus, favored an amendment compensating the city.

The bill, in the form in which it was passed, provides no compensation. This is the reason given by Mayor Kreismann for his opposition to it. He says the policy of his administration is to require compensation for all vacated streets and alleys.

Favors Free Vacation.

Delegate Becker, who said Wednesday he would continue to support the bill, told a Post-Dispatch reporter that he favored free vacation of streets and alleys for any new concern which could thus be induced to come to St. Louis.

"The streets and alleys in this case are of no value to the city," he said, "and the engine company will become a big taxpayer."

Delegate Gregory said it had been the uniform policy of the House to require compensation in such cases. In this way, he said, $204,000 had been obtained for the city in the last two years. Even churches were required to pay for such concessions. "If we break down this precedent," he said, "all the others will be fairly entitled to the passage of relief bills returning the money paid by them."

Delegate McCarthy, who voted for the bill, said he would not vote to pass it over the Mayor's veto. He agreed with Gregory the return of sums paid for streets and alleys by other concerns would be in order, if no charge should be made in this case.

Would Go to Another City.

The directors of the Busch-Sulzer-Diesel Engine Co. have adopted a resolution stating that, if the bill vacating streets and alleys for the tract desired by the company, without compensation to the city, does not become a law, the proposed factory will be built in another city.

The resolution sets forth that the tract will not be available for the company's use unless the streets and alleys in question are vacated, and that the property has been purchased on that condition. If the vacation is not obtained, the resolution instructs the company's officers not to complete the purchase of the site, but, instead, to select a site in some other city.

The directors state, in the resolution, that in deciding to build the plant in St. Louis, they faced disadvantages. Among the disadvantages they named the scarcity of the sort of labor required for building their engines, the union scale here, 11 per cent higher for such labor than in other cities, and the possibility of getting free sites elsewhere. These items, it is stated, make a total difference of $155,000, but the directors declare they were willing to make this sacrifice to place the industry in St. Louis. But they declare they are not ready to assume the additional burden of a payment to the city for the vacation of streets and alleys which are of no present profit to the city.

The directors who passed the resolution were August A. Busch, E. A. Faust, Walker Hill, Eugene H. Angert, D. N. Kirby, A. C. F. Meyer, Henry Menzenwerth and James R. Harris.

CITY HIGHWAYS DESIRED BY THE BUSCH INTERESTS

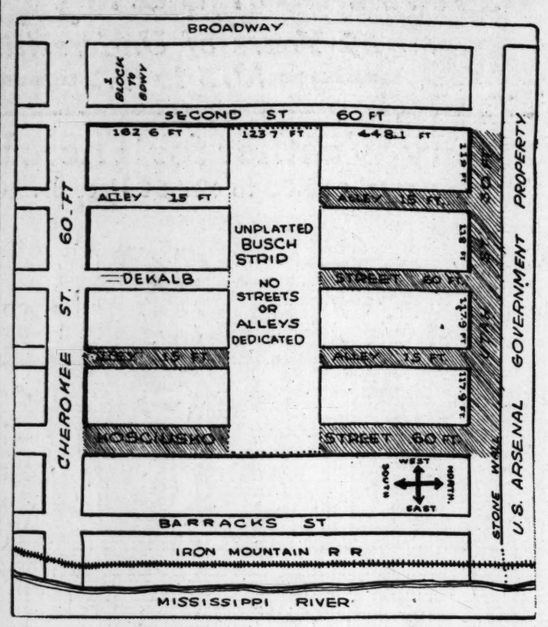

Shaded lines show the street and alleys which the Municipal Assembly is asked to vacate without remuneration to the city.

Something new in bread. Heidland's 5c Apex bread, wrapped in air-tight packages. Your grocer has it.

YOUNG DIX MARRIES

Judge Crum's Grandson a Bridegroom at 18.

Chester H. Dix of 5551 Chamberlain avenue, 18-year-old grandson of Judge Chester H. Crum, was married Tuesday evening to Miss Katherine P. Kulick of 4609 Evans avenue, 19 years old, with whom he became acquainted a few weeks ago in a dental office in the Metropolitan Building, where she has been employed.

The ceremony was performed by the Rev. Dr. W. C. Bitting, after the Rev. W. J. Williamson had refused to marry them on account of youth of Dix.

Dix did not have the consent of his parents to his marriage, but they are not disposed to make any trouble about it, and will not seek to have it annulled.

Something new in bread. Heidland's 5c Apex bread, wrapped in air-tight packages. Your grocer has it.

LA FOLLETTE OFF TO NORTH DAKOTA AS ROOSEVELT FOE

Wisconsin Senator Insists on Speaking There, Because Colonel Plans to Do So.

By Wire From the Washington Bureau of the Post-Dispatch.

WASHINGTON, March 13.—Senator La Follette, against the advice of his physician and accompanied by his wife and nurse, has gone to North Dakota to combat the efforts of Col. Roosevelt to capture the delegates from that State to the Chicago convention.

La Follette insisted that he would take the stump in North Dakota if Roosevelt did, and it has been announced the Colonel will go there to speak. Following the circulation of this report, Senator La Follette, who had not been out of his home for weeks, except for walks and drives, departed for the West.

It is argued by Roosevelt supporters that if North Dakota can be carried for their candidate, La Follette will be out of the running except in his own State, where Roosevelt also is trying to get a foothold. The cry of the stand-patters in North Dakota is that Roosevelt, who once lived there, is a "favorite son" and should have the delegation.

George W. Perkins Acquires Interest in New York Mail.

NEW YORK, March 13.—George W. Perkins, ardent supporter of Theodore Roosevelt for the presidency, and director of the Steel and Harvester trusts, has bought a large interest in the Mail and Express Co., publishers of the New York Evening Mail, according to the Herald today. The Herald says Henry L. Stoddard, who is said to own at least 51 per cent of the Mail stock, confirmed the report that Perkins had acquired stock in the paper.

The Mail is supporting Roosevelt for a third term.

VIRGINIA PUT IN THE TAFT COLUMN

ROANOKE, Va., March 13.—Four delegates-at-large instructed to vote for the renomination of President Taft were named by the Virginia State convention. This action puts into the Taft column the entire Virginia delegation of 24 votes in the Chicago convention.

Only the two delegates from the Third District are uninstructed. The instruction of the delegates-at-large prescribe that the votes shall be cast for Taft on every ballot. They were adopted by the convention by a vote of 702 to 64. The resolutions declare that Virginia Republicans honor the President for the enemies he has made in vetoing ill-considered tariff bills.

A motion to strike out the instructions for President Taft was debated at length. Every mention of Theodore Roosevelt's name produced an outburst of cheering. Speeches favoring instructions for Taft were equally cheered. The resolutions adopted jointly praised the administrations of McKinley, Roosevelt and Taft.

Tennessee Republicans, in Harmony, Indorse Taft.

NASHVILLE, Tenn., March 13.—In a convention remarkable in that not a dissenting vote was cast on any question, the Republican party of Tennessee renominated Gov. Ben W. Hooper and Judge H. N. Cate of Newport and adjourned. President Taft was indorsed for renomination in decisive terms.

NEW BUILDING ON PINE

A building will be erected by the John Damm & Sons Brush Manufacturing Co. at 1211-15 Pine street. The building will be three stories high and will be for the exclusive use of the concern. The deal was completed Tuesday when the Damm company purchased 22x109 feet at 1215 Pine street of the John C. Kupferle Investment Co., through the John S. Blake & Bros. Realty Co., the concern already owning a similar lot at 1211 Pine street. The agents refused to disclose the consideration for the 22 feet, but it is understood to be about $800 a foot.

BIG STEEL BUCKET DROPS ON 2 MEN; ONE IS NEAR DEATH

Cement Carrier Breaks From Derrick Beam, Falls Into Baden Excavation.

A steel bucket weighing about 1000 pounds injured two men, one seriously, when it dropped from a derrick beam at Christian and Conduit avenues in Baden Wednesday.

James Jonbino of 819 Wash street and Jacob Bruecker of 1824 South Seventh street, employes of a construction company building a sewer, were employed to shovel cement taken from a nearby factory and carried in the bucket to the sewer excavation.

The bucket, containing several tons of cement, was lowered in front of them at intervals of a few minutes, and as it automatically tipped over they removed the cement from it. Then it would ascend by steam power and go back for another load.

After being emptied at 11:30 a. m. the bucket, suspended on cables, started back to the top of the derrick beam. When halfway up it broke from its moorings and fell.

Bruecker jumped in time to avoid the full impact. His back was sprained, but he refused to go to the dispensary. Jonbino's skull was fractured and his left hip was dislocated. He was unconscious when picked up. At the city hospital it was said there was little chance for his recovery.

2-YEAR-OLD BOY SCALDED

Dangerously Burned by Upsetting Boiling Water.

Nathan Levy, 2 years old, son of Mrs. Frances Levi, 2316 Biddle street, is at the city hospital in a dangerous condition from being scalded. The child upset a bucket of boiling water on himself at his home Tuesday.

In trying to rescue him the mother scalded her right arm severely.

Dear Boy—I'll marry you. Heard you got a diamond ring for me at Loftis' on credit.

Joan of Arc Statue in New York.

NEW YORK, March 13.—An organization of French-American women, known as the Societe des Femmes de France a New York, has decided to erect in this city a statue of Joan d'Arc.

Vaughn Portrait Sells for $16,100.

PHILADELPHIA, March 13.—Gilbert Stuart's painting of Washington, known as the Vaughn portrait, was sold at auction here to Thomas B. Clarke of New York for $16,100.

NO ONE STRONGER THAN HIS STOMACH.

The celebrated Dr. Abernethy of London was firmly of the opinion that disorders of the stomach were the most prolific source of human ailments in general. A recent medical writer says: "every feeling, emotion and affection reports at the stomach (through the system of nerves) and the stomach is affected accordingly. It is the vital center of the body * * * * *." He continues, "so we may be said to live (through) the stomach." He goes on to show that the stomach is the vital center of the body. For weak stomachs and the consequent indigestion or dyspepsia, and the multitude of various diseases which result therefrom, no medicine can be better suited as a curative agent than

Mrs. Murken.

Dr. Pierce's Golden Medical Discovery.

"Several months ago I suffered from a severe pain right under the breast-bone," writes Mrs. G. M. Murken of Corona, Cal. "Had suffered from it, off and on, for several years. I also suffered from heart-burn, did not know what was the matter with me. I tried several medicines but they did me no good. Finally, I was told it was my liver. I did not dare to eat as it made me worse. Whenever I swallowed anything it seemed that I would faint—it hurt so. I grew very thin and weak from not eating. Was told to take Dr. Pierce's Golden Medical Discovery. I took five bottles of it, and could feel myself getting better from the first dose. I could eat a little without pain and grew strong fast. Today I am strong and well and can do a big day's work with ease. Can eat everything and have put on flesh wonderfully. I will say to all sufferers, write to Dr. Pierce. He has my undying gratitude."

Bargain Prices, Not Bargain Garments

Neusteter's Bargain Annex

In the Basement.

We have never attempted anything which has met with such instant approval with the public as the opening of this department for inexpensive apparel for women, misses and girls.

$15 to $20 SUITS, Women's and Misses' Sizes, 9.85

Both worsted and serge Suits in black, blue, tan, gray, etc., plain tailored and trimmed styles. Coats are silk lined.

22.50 to $25 CLOTH SUITS . 14.85

Don't confuse these with the Suits ordinarily sold at this price; look them over carefully, note the workmanship and materials. There are serges, whipcords, mixtures and worsteds in blue, black, checks, gray and tan; messaline linings.

SILK DRESSES, Worth $15 to $20 .... 6.85

Women's and misses' sizes in these messaline and striped foulard Dresses, also chiffon evening Dresses in black, blue, light evening shades and white.

SERGE DRESSES, Worth 7.50 to $10 .... 3.48

Several styles of women's and misses' Dresses of French and storm serge, in navy blue or black.

One of the Bargain Annex Special Suits at 9.85.

$1 to 1.50 Lingerie Waists, 58c

About 2 dozen styles in fresh, clean white Lingerie Waists, all sizes, both Dutch and high necks and good materials.

$5 Rustling Taffeta Petticoats, 1.48

Full width, all sizes in these plain and changeable taffeta Petticoats. The colors are black, green, brown, blue, pink, corn, etc.

$5 to 7.50 Walking Skirts, 2.94

Serges and mixtures in these black, tan, gray and blue skirts. There are all sizes for women and misses.

NEUSTETER'S—Washington Av. at Seventh.

SUCCESSFUL MOTHERHOOD

means more than a fat baby. It means laying the foundation of a strong, sturdy constitution.

Fat alone is not enough; there must be bone, muscle, brain and nerves.

Scott's Emulsion

is the Acme of perfection for Mother and Child.

ALL DRUGGISTS 11-61

$1.00 CASH, AS FIRST PAYMENT, WILL PLACE THIS FULL-SIZE NEW GUARANTEED PIANO IN YOUR HOME, AT ONCE, AND YOU CAN PAY THE BALANCE $1.50 PER WEEK OR $6.00 PER MONTH.

This Piano will cost you **$148** and you receive free, one year, private music lessons.

THIS PIANO WOULD COST $250 IF BOUGHT THROUGH A REGULAR DEALER IN THE REGULAR WAY

$148 CLUB PRICE

One Year Free Music Lessons Given if Application Is Sent In at Once.

Fill Out This Application and Mail or Bring in at Once.

STORY & CLARK PIANO CO., 3540 Olive St., St. Louis.

I herewith inclose $1.00 as first payment on the new piano which is to cost me $148.00 as a club member; the balance I will pay $1.50 week or $6.00 per month. It is further agreed that the piano is to be sent to my home at once and the one-year FREE MUSIC LESSONS to commence as soon as piano is delivered in my home.

It is also understood that if the piano is not satisfactory in every way when placed in my home the same can be returned and my deposit refunded to me.

As a club member I also have the privilege of selecting any other piano or player-piano in your warerooms and receive the same inducements on same.

NAME.....

ADDRESS.....

STORY & CLARK PIANO CO.
3540 Olive St., St. Louis

The Breakfast Train

The Alton Midnight Special to Chicago carries a dining car. Your breakfast will be ready as early as you wish. You may save the hour that other men lose by breakfasting in Chicago.

That is a part of the Alton service—it's one of the things that make seasoned travelers look upon the Alton as

"The Only Way" to Chicago

Alton Limited leaves at 9:04 A. M. the handsomest train in the world.
Prairie State Express leaves at 12:02 noon with Parlor Observation Car.
Palace Express leaves at 9:00 P. M. with Club Car and Big Berths.
Midnight Special leaves at 11:45 P.M., with Club Car, Dining Car and Big Berths.

Chicago & Alton

Tickets and Information
Sixth and Olive Streets and Union Station

T. G. Roehm, Asst Gen'l Pass. Agent

Phones: Olive 2520, Central 195

SLOAN'S LINIMENT

Gives quick relief from pain. It's an excellent remedy for rheumatism, neuralgia, sciatica, lumbago and sprains.

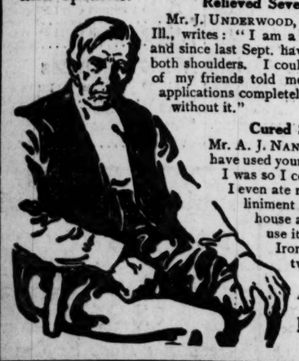

Relieved Severe Pain in Shoulders

Mr. J. UNDERWOOD, of 2000 Warren Ave., Chicago, Ill., writes: "I am a piano polisher by occupation, and since last Sept. have suffered with severe pain in both shoulders. I could not rest night or day. One of my friends told me about your liniment. Three applications completely cured me, and I will never be without it."

Cured Sciatic Rheumatism

Mr. A. J. NANCE, of Oak Hill, O., writes: "I have used your liniment for sciatic rheumatism. I was so I could not walk for a long time. I even ate my meals on the floor, but your liniment cured me. I keep it in the house all the time and have let others use it and it cured them. I sent to Ironton, O., the other day and got two 50c. bottles for other people."

At all dealers. 25c., 50c. & $1.00

Dr. EARL S. SLOAN, BOSTON, MASS.

Honest tea is the best policy

LIPTON'S TEA

OVER 2 MILLION PACKAGES SOLD WEEKLY

Six Fine Trains Daily

To **Indianapolis**

NEW YORK CENTRAL LINES

Provide excellent and frequent service and afford you every opportunity to consult your own comfort and convenience. The finest of these trains is the splendidly equipped

New York Central Limited

Leaves St. Louis 5:00 p. m. Arrives Indianapolis 10:30 p. m.

via

New York Central Lines

Big Four Route

Other Indianapolis Trains

Leave St. Louis	†6:41 a. m.	8:45 a. m.	12:00 noon	8:00 p. m.	10:55 p. m.
Arrive Indianapolis	†6:50 p. m.	3:00 p. m.	6:05 p. m.	3:20 a. m.	5:20 a. m.

†Daily except Sunday.

Tickets, reservations and all information at St. Louis City Ticket Office, 715 Olive Street. Telephones: Main 4290; Central 7415.

Diamonds on Credit

LOFTIS BROS. & CO. THE OLD RELIABLE, ORIGINAL DIAMOND AND WATCH CREDIT HOUSE
Second Floor, Carleton Bldg., 308 N. Sixth St., Near Olive, St. Louis, Mo.

LOANS ON PERSONAL PROPERTY

THE PROVIDENT LOAN AND SECURITIES CO.
1135 OLIVE STREET

CHIEF YOUNG CALLS FOR ATHLETIC MEN

Patrolmen Who Can Wrestle, Run or Lift Weights Must Train for Field Day.

Chief of Police Young has sent a call to the district captains for athletic patrolmen for the field day meet to be held by the department in place of the annual parade and review this year.

The captains are instructed to forward the names of their most athletic men, who will be notified to begin training in time for the event.

The department boasts of several good 100-yard dash men and two or three wrestlers. Many are confident they can smash records in weight-lifting, shot-putting and hammer-throwing.

Bagpipe playing and dancing also will be on the program.

Something new in bread. Heidland's 5c Apex bread, wrapped in air-tight packages. Your grocer has it.

Garlands

409-411-413 North Broadway.

Suits and Dresses

2 Big Thursday Specials

350 NEW SPRING SUITS
SILK OR SATIN-LINED.
$10, $12.50, $15 VALUES.

For $6.90

Elegant tailored styles; a few with dainty touches of trimmings. Short, jaunty Coats; 23 to 26 in. lengths; 2, 3 and 4 button front. A few Norfolks for juniors and misses.

The materials, are fine all-wool serges, in blues, tans and black; two-toned mixtures in grays and tan; fancy mixed mannish cloths, stripes, twilled mixtures, diagonals, etc., etc. Not a Suit in the lot that isn't worth, and would sell readily for **$10.00.** Most of them are worth **$12.50 and $15.00.**

But for the ONE day, and to make it a rousing BIG day in Suit selling, while the 350 Suits last, choice for..... $6.90

(Plenty of all sizes.)

$10.00, $12.50 and $15.00 Dresses, New White Serges, $3.98

Navy, tan, gray and black serges, ½ and ¾ sleeves; round neck; some with wide collar trimmed in fancy stripes; others have V shaped yoke of lace; some are plain, others braid trimmed.

All sizes, but only 200 altogether.

THOMAS W. GARLAND

Let them do the worrying

All *you* have to do is to see that your ticket reads via the Katy all-the-way from St. Louis

To OKLAHOMA and TEXAS

MKT

The Katy Limited.....at 9:35 A. M.
The Katy Flyer.....at 8:32 P. M.

Two fast, through trains, combining every essential for comfort, speed and safety.

For detailed information, call up

TICKET OFFICE, 722 Olive Street.

(Bell, Main 2600 Kinloch, Central 7300)

W. P. OVERBAY, Passenger and Ticket Agent.

Letters From Claimants to Estate of a Recluse

LETTERS running into the hundreds have been filed by the Public Administrator in connection with the estate of Jeremiah Moynihan. Following are excerpts from some of the letters:

FOLLOWING is a verbatim copy of one letter received. It was postmarked St. Louis:

Deer Sir—I see by the papers today you have got a estate left by your office on account from Jerry Moynihan. It makes me sorry he should died away from home that way without anybody should look out for him. The papers they make biggest lyes that he is Irish. About 65 years ago his mother, my aunt, left Ytokevosky, Poland Russia, mit him and his fadder and to escape away they changed there names from Golim Rubinovsky to this Moynihan. When Jerry, who was named Isadore, came to this country he changed to Moynihan. You should send me de money by mail as of general delivery St. Louis, Missouri. Respectfully,

MOSES ——.

I can prove my looks are the same as his is. He and me comes from respectable Jewish people what always works hard and we needs money. You can keep 10 per cent for yourself.

W. S. GARRON of Lithonia, Ga., apparently had no doubt some of the ragpicker's money was due him, for he wrote: "I have made inquiries about my uncle, Jeremiah Moynihan, who died Jan. 8, 1910, and I find it to be so. * * * I hope you will give me what is due me." * * *

FROM Boston an attorney sent a claim in which he cited the Missouri statutes arguing that two nephews of Moynihan, who were clients of his, were entitled to an equal share in the estate with the man's father, mother, sisters and brothers. "I have been informed," he said, "there is substantially $64,000 in the estate and there are 65 claims in 10 sots."

"I know very well he is my uncle," wrote Jake Moynihan from a town in California. "He was known by the nickname of 'The miser ragpicker.'"

One lawyer of Worcester, Mass., wrote: "I am anxious to get my bearings in this case before I let my clients incur useless expense. They are not well enough off to lose money in a wild dream."

"It was a $50,000 estate, I am advised," wrote William Minehan, who thought he was a nephew of the ragpicker. "I hope I am the lucky man."

MRS. CALLIE BROOKS of Fort Benton, Mont., was one of the many early correspondents who were impatient with the Administrator. After reciting that she had written once or twice before, she finally wrote:

"Right is right and right harms no one. Will you see into this matter, at once for a poor woman? * * * I am the heir of old Uncle Jeremiah Moynihan. * * * Don't let me wait any longer."

SEVERAL claims came from Australia and a dozen at least from Canada. One enclosed a newspaper clipping in which the editor said "It begins to appear that another British subject's estate is to escheat to the United States Government." Most of the claims from Australia and Canada were filed by lawyers.

"He is my mother's uncle," wrote L. D. Martin of Swanton, Vt. "I think there can be no doubt he is my great uncle. I shall expect to hear from you in regard to this."

"I have good reason to believe I am an heir," a New York woman wrote. "If I can prove it, when could I expect my share of the money?"

A lawyer in Pittsfield, Ill., presented a claim for William Moynihan of that city. A little while afterward the man wrote in his own behalf: "Why won't you answer my letters? I don't intend to drop this, so the quicker you do something the better it will be." * * *

From Ireland there were fully a dozen claims. At least six different counties in Ireland were named as the birthplace of Moynihan.

One man, writing for several heirs in New Orleans, said: "We are confident an official of the State of Missouri can be relied upon to do us justice."

"We are poor people," a woman wrote from New Orleans, "but as soon as we can hear from you some sacrifice will have to be made to get us transportation to St. Louis."

A lawyer in British Columbia wrote that his clients were "anxious to file claims to their brother's estate."

Referring to the safety deposit box in which Moynihan's securities were found, one man wrote from Texas: "He was my mother's brother. If I am not an heir, please send me the box as a keepsake for him."

"He is my own lawful cousin," wrote Michael Griffin, Waterbury, Conn. "I hope you will see everything all right in my behalf and I will pay you for your trouble."

CLAIMS MOYNIHAN FORTUNE AS ONLY SON OF TEAMSTER

A deposition by Benjamin Foster Moynihan, who says he is a son of the late Jeremiah Moynihan, rich teamster, known as a bachelor recluse, at 2100 North Broadway, where he died two years ago, sets forth that the latter was born in Australia, March 1, 1828, and was married April 4, 1848, at Richmond, Ontario, Canada, to Rebecca Person. According to the claimant, he was the only child of the couple. His mother, he deposes, died Feb. 17, 1850, at Nepean, Ontario, on the day he was born, and on the same day the father, Jeremiah Moynihan, placed the infant in charge of an uncle and aunt, Mr. and Mrs. William Foster.

The deposition recites that an agreement was signed by Moynihan that the boy should remain with the Fosters until he was 21. Jeremiah Moynihan then went to Australia to visit his parents.

Visited the Fosters.

In 1861 he visited the Fosters in Canada, and went back to Australia the same year. Nothing more was heard from him by the deponent, it is set forth, until April 26, 1888, when Jeremiah wrote to his uncle, William Foster, from St. Louis. The latter had been dead eight years and the letter was answered by the claimant, it is stated.

Then, according to Benjamin Moynihan, correspondence ensued between him and his father. Some of these letters were written from 2100 North Broadway, the teamster's boarding house, the deponent declares. Benjamin asserts he met Jeremiah March 10, 1893, at the Butler House, Ottawa, Canada.

Called Son, He Says.

"On this occasion," Benjamin says, "I gave my father $500 to invest for me in railroad stock. He gave me a note as security that he would send the stock certificate to me. I never received the certificate, but sometimes received interest from him. The last payment of interest was March 10, 1905. At that time my father wrote in regard to his delay about settling the debt: 'Don't be uneasy about it. There is no one for what I have but you, dear son.'"

Benjamin Moynihan's home is at Ottawa. He says his father's parents went from Ireland to Australia to engage in the cattle business and both died there. He asserts he remembers that his father, Jeremiah Moynihan, was a man of quiet disposition, but when he talked did so in a loud voice.

Colds Cause Headache.

Laxative Bromo Quinine, the world-wide Cold and Grip remedy, removes cause. Call for full name. Look for signature E. W. Grove. 25c

Catarrh Ended

Money Returned if HYOMEI Doesn't Banish Catarrh

Get rid of catarrh—start today—cure it without pouring into your stomach a vile and unpalatable nostrum. HYOMEI (pronounce it Hi-o-me) cures catarrh in nose or throat, and does it by such a simple and pleasant method that thousands who have been cured are glad to recommend it.

Just breathe HYOMEI, and its soothing, medicated and antiseptic properties will come in direct contact with the inflamed parts, stop the discharge, drive out the soreness and heal the membrane.

HYOMEI is made of Eucalyptus compound with other antiseptics. Breathed through the inhaler it destroys the persistent catarrh germ.

A complete HYOMEI outfit, including inhaler, bottle of HYOMEI and simple instructions for use only costs $1.00, extra bottle of HYOMEI 50 cts. Druggists everywhere. For catarrh, coughs, colds, sore throat or catarrhal deafness it will give satisfaction or money back.—ADV.

Rough & Red Face Now Smooth

After One Week Resinol Effected the Change.

Embarrassed, humiliated, and in painful misery, Rose C. Wiggins, of Herndon, Me., was almost driven to distraction by the disease which caused her face to appear rough and red.

Wishing, naturally, to appear attractive, she tried everything. Nothing did much good until she tried Resinol. Here is what she says:

"Before using your remedies I was troubled with a skin disease, which caused my face to become very rough and red at times. After using Resinol Soap and Ointment one week, I could notice great improvement, and by the time I had used one cake of the Soap and one jar of the Ointment, my skin was perfectly smooth and soft. I heartily recommend the Resinol preparations for all skin diseases."

Resinol Ointment is the greatest remedy for skin disease known to modern science. Its marvelous curative properties in long standing cases of aggravated eruptive disease, sores, pimples, etc., have surprised those who have used it. Resinol Ointment is good for almost every form of eruptive skin disease. It instantly relieves irritation and inflammation. Eczema, tetter, scald head, ring worm, barber's itch, burns, scalds, are only some of the skin affections that Resinol heals. Resinol Soap is medicated in the same way that the Ointment is, and when used either alone or in conjunction with it will be found highly beneficial. Sold for 25c a cake. Resinol Ointment comes in two sizes, 50c and $1.00. All druggists sell the Resinol preparations, or you can make a free trial by writing for samples to Dept. 6, Resinol Chemical Co., Baltimore, Md.

Stix, Baer & Fuller D. G. Co. | *Weather Forecast:* Cloudy; rain or snow tonight or Thursday. | Stix, Baer & Fuller D. G. Co.

This Season by All Odds, "English Whipcord," and So This Event Bringing Women's

Suits, Coats and Skirts

Of English Whipcord, in the Popular Colors Will Be an Interesting Sale, Indeed

Each season seems to find one special material called for more than others. In dresses today it is taffeta, in the tailored garments, by all odds, English whipcord.

Anticipating the demand, which in the East has reached almost a "craze," we are ready to show extensive assortments of garments of this material, and present special values throughout.

Women's Suits of Whipcord, $19.75, $24.75 and Up to $55
Women's Coats of Whipcord, $14.75, $19.75 and Up to $39.75
Women's Skirts of Whipcord, $5, $7.50 and Up to $12.50

Women's Whipcord Suits— Of one and two-tone whipcord, tailored to fit perfectly and to be absolutely shape-retaining.

Then there are plain tailored Suits, with plain skirts, demi-dress Suits, trimmed with braid, and dressier Suits in the one-button style, or trimmed with contrasting materials.

Colors: grays, browns, tans, navy and Copenhagen blues, also black, as well as white, and such two-tone combinations as black and white, tan and white, navy and black, and gray and black.

Prices, $19.75 to $55.

Special—
Women's $35 Whipcord Suits, $24.75
A special purchase of Whipcord Suits for this sale.
In plain tailored styles, one-button coats and plain skirts—others trimmed with wide braid revers and fancy buttons.
In navy, tan, gray and black, and in sizes 34 to 44 inch bust measurement.
Special for Thursday, $24.75

Women's Whipcord Coats— Of the real English whipcord—perfectly man-tailored garments, and made with all the care that a plain-tailored Coat requires.

Any number of clever effects, but all very becoming and in good taste.

These Coats come in black, white, navy, tan, gray, two-tone effects of whipcord.

Prices **$14.75, $19.75** and up to **$39.75.**

Special—
Women's Whipcord Coats, $19.75
Strictly tailored; in navy, tan, gray and black, also in two-toned shades. Plain notched collar and lined to the waist with peau de cygne in changeable colors.
Special, $19.75.

Women's Skirts of Whipcord— Skirts for every figure—in plain panel styles—others trimmed with fancy buttons, braids and stitching, including the Envelope Skirt, the draped effects and one-side trimmed models.

Colors: gray, tan, navy and Copenhagen, as well as black, also white. Eight Skirts out of every ten sold without alteration. Prices **$5, $7.50, $8.95, $10 and $12.50.**

Special—
Women's $7.50 Whipcord Skirts, $5
Women's Separate Skirts of whipcord, in tan, gray, navy and black. Side-front fastening—trimmed with buttons, braid and self-bands—habit back. Regularly $7.50, but for the Whipcord Sale, $5.

Misses' Suits, Coats and Skirts of Whipcord

Presenting an unrivaled collection of beautiful plain tailored and fancy trimmed Suits, of the best whipcords—in juniors' and misses' sizes.

Misses' Whipcord Suits at $19.75, $24.75, $29.75 and up to $52.50
Misses' Coats of Whipcord, $19.75, $24.75 and up to $37.50
Misses' Skirts of Whipcord at $4.95 and on up to $7.95
(Third Floor.)

Very Special—
Misses' $25 Whipcord, Suits, $16.50
Of excellent quality English whipcord, in a new two-button cutaway effect, panel-back coat and one-side trimming. Skirts are plain, with panel front and back.
Colors: gray, navy blue, tan, also in black and in white. 14, 16 and 18 years.
(Third Floor.)

Special—
Voile Flounces, 59c
42-in.-wide Voile Flounces; heavily embroidered in Japanese, floral and Grecian key effects; Thursday, while the quantity lasts, **59c yard.**
(Main Floor.)

Special—
Women's Gloves, 50c
Women's 2-clasp Chamois lisle Gloves, in tan, gray, white and black. These gloves are warranted to wash well; at a special price, Thursday, **50c pair.**
(Main Floor.)

Special—
25c Tissue Voile, 15c
Crisp, new Imported Voiles (cotton) in white grounds with neat checked, block and plaid effects, 32 inches wide and in newest colorings.
(Second Floor.)

Special—
$2 Silk Foulard, $1
Woven, printed and made waterproof and spot-proof in Lyons, France. In black and white and all the new Spring shades. 42 inches wide.
(Second Floor.)

Special—
$1.25 Panama, 69c Yd.
Chiffon Panama in black and navy blue—has a smooth finish, 54 inches wide and makes splendid skirts and dresses.
(Second Floor.)

Special—
25c Handkerchiefs, 12½c
Women's pure Irish Linen Handkerchiefs, sheer quality and with hand-embroidered corners; usual 35c and 25c qualities. **Special, 12½c.**
(Main Floor.)

Special—
$2.50 Table Cloths, Special, $1.50
Pattern Table Cloths, size 70x70 inches, of good, heavy quality, all-linen Irish Damask, new circular designs.
Special, $1.50. (Second Floor.)

Special—
50c Stockings, 25c
Women's Lisle Thread Stockings, in plain and colors; also embroidered and plain silk stockings, in black and colors, tan, lace and Van Dyke effects. **Special, 25c pair.**
(Main Floor.)

Dainty Princess Slips, Special, $1

$1.50 garments—Princess Slips of batiste, made with low, round neck, finished with lace, ribbon and ruffles. Same kind of garments which one usually sees at $1.50 are here **Thursday at $1.**

Extra—Two Groups of Princess Slips, $2 and $3

About 100 garments in all—Princess Slips slightly soiled from display. Made of soft nainsook and elaborately trimmed with lace, embroidery and beading, in broken sizes for women and misses.

$2.95 and $3.95 Slips at $2. **$4.95 to $6.95 Slips at $3.**
(Second Floor.)

W. B. Reduso Corsets

These Corsets have established a reputation with thousands of women who require a figure-reducing Corset.

No. 782—Made of fine coutil, medium, high bust, very long over abdomen and hips, **$5.**

No. 788—Made of fine batiste, very low bust, long over hips and back, **$3.**

Miss M. Virginia White is giving special demonstrations this week.
(Second Floor.)

Two Remarkable Basement Sales for Thursday

A Record-Breaking Sale of

New Waists New Skirts

$3 and $4 Skirts, $1.98
$1 and $1.25 Waists, 50c

A fortunate purchase for the Basement brings one of the best opportunities of the season to buy skirts and waists.

470 beautiful new Spring Skirts in the most desirable colors and styles.

New high-waisted effects as well as regular belted style in plenty—some handsomely silk-embroidered and button-trimmed.

Materials: serges, Panama mixtures; colors: blue, gray and black, and in all sizes.

There are ten or twelve different styles, of which two are illustrated; all at **$1.98.**

Waists, as pictured, 50c
Skirts, as pictured, $1.98

Lingerie Waists, Usually $1 and $1.25 Are 50c

Of soft batiste and lingerie cloths, in dozens of different styles—trimmed with lace, frills and embroidery. Both high and low-neck effects—long and short sleeves. All sizes.

Not for a long time have any such values as these, in waists, been offered—**50c.**
(Basement.)

3,500 Pairs of Spring Pumps and Oxfords at $1.39

All of $2.50, $3, $3.50 and Even $4 Qualities, and All Sizes

From the Krohn-Fechheimer Co., of Cincinnati, makers of the celebrated "Red Cross" footwear. We bought their entire stock of floor samples and surpluses, and the majority of these Shoes are all perfect, being cancellations brought about through late deliveries.

—Women's $3.50 Gunmetal Pumps
—Women's $4.50 Suede Pumps
—Women's $3.50 Patent Pumps
—Women's $3.50 Tan Pumps
—Women's $3.50 Velvet Pumps
—Women's $3 Patent Two-strap Pumps
—Women's $3 Gunmetal Two-strap Pumps
—Women's $4 Button Gunmetal Oxfords
—Women's $3 Button Patent Oxfords
—Women's $3.50 Button Velvet Oxfords
—Women's $3 Blucher Gunmetal Oxfords
—Women's $3.50 Blucher Patent Oxfords
—Women's $3.50 Blucher Tan Oxfords
—Women's Blucher Suede Oxfords

—Choice, in the Basement Thursday, $1.39

All sizes and all widths, and it is the one opportunity to buy a season's supply of good, serviceable, stylish Shoes at a ridiculously little price, for the actual shoe-value presented.

Extra selling space. Extra salespeople.
(Basement.)

STIX, BAER & FULLER D. G. CO. GRAND-LEADER
Entire Block—Sixth, Washington, Seventh and Lucas.

IRON MOUNTAIN'S FAST MAIL DITCHED, AT VICTORIA, MO.

Locomotive and Two Cars Overturned, Crew and Postal Clerks Reported Hurt.

ONLY 43 MILES ON ITS WAY

Tracks Are Blocked and Incoming and Outgoing Trains Are Detoured.

Fast mail train No. 7 of the Iron Mountain, which left Union Station at 2:25 a. m. Wednesday, was derailed an hour later at Victoria, Mo., 43 miles south of St. Louis.

According to reports received at the St. Louis offices of the Missouri Pacific and Iron Mountain, no one was fatally injured. Engineer Egan was bruised and cut, Fireman Bearden was scalded and some of the mail clerks were bruised.

The derailment occurred at a switch, and is believed by the officials to have been caused by a defect in the switch. The engine was overturned and the two steel mail cars left the track and were overturned, while two baggage cars and a sleeper were derailed without overturning.

When the first reports of the wreck reached St. Louis, a substitute train of mail cars was at once made up, and surgeons and claim agents were summoned and went to Victoria on the train, leaving about daylight.

The wreck obstructed the track, and northbound trains were detoured by way of a branch line from Bismarck to the Bonne Terre line, and thence to Riverside. This made all incoming trains several hours late. At De Soto, three miles south of the scene of the wreck, it was said the track might not be clear until late afternoon.

20TH CENTURY TRAIN IN RIVER

HYDE PARK, N. Y., March 13.—The second section of the Twentieth Century Limited on the New York Central, bound for New York, was wrecked here today, and four passenger coaches were thrown into the river and partly submerged.

Several persons were injured, some seriously, and two, it is believed, fatally.

The injured were removed from the train over a plank which was dropped between the bank of the river and the partially submerged cars. The water was about four feet deep. The passengers and injured were placed aboard the second section of the limited and taken to New York. A broken rail, it is said, caused the wreck.

The New York Central Railway made public this afternoon the following names of those reported to have been injured:

Mrs. F. D. Willard, Mrs. A. M. Gustaveson, L. S. Oppenheimer, Mrs. J. H. Embray, Mrs. G. H. Heflinger, Mrs. H. L. Boggs, F. B. Wheeler and J. B. Giles. The addresses were not given.

Three Persons Killed in St. Louis Train Wreck.

TERRE HAUTE, Ind., March 13.—Three persons were killed and several injured at Greencastle, Ind., when the 24-hour eastbound New York Central train, St. Louis to New York, collided with a standing freight train. Confusion of orders is said to have been responsible for the crash. C. B. Robinson of St. Louis was one of the injured.

The dead:

Charles Cronkite of Kansas City.

Dan Hannan of Indianapolis, fireman of passenger train.

J. C. Milam of Indianapolis.

The passenger train which was running 35 miles an hour, does not stop at Greencastle, although speed is slackened in passing through the town. The road is double tracked between here and Indianapolis and railroad officials cannot account for a westbound freight train being in the passenger's way.

PRIMROSE LEADS AT MILLINERY SHOW

The season's opening of millinery at Pufelps', at 513 Washington avenue, this week, is one outburst of spring—a colossal garden of flowers—flowers of every color and shade, with the primrose in the lead.

One case of hats which attracted much attention was an artistic array in primrose. A stunning creation is a Suzanne Talbot model made in the primrose and veiled with purple chiffon. The crown and underbrim are of brown hemp. Draped gracefully across the front of the hat is a three-shaded purple ostrich cockade. The blending of primrose and purple is much in evidence this year.

A wide range of exclusive styles of fine imported hats have been brought by the buyer from abroad and some of the models are Caroline Reboux, Georgette, Mons Lewis, Leontine and Royant. In the street hat there are some nobby little French sailors, Colonial and derbies with the stiff feathers, at very popular prices.

"Hats this season," says D. M. Strauss, manager of the millinery department, "will not be worn so far down over the face and the hair will show all around. The head sizes are all a trifle smaller than they have been hitherto."

A novel feature and one which this department has the exclusive sale of, is a Paul Poiret ruff to be worn with the large picture hats. It is of extremely fine pleating.

In the feathers the ostrich cockade, aigrette and nunudies will be strong, but the bird of paradise still holds its own.

Distinguished Automobiles.

Excelsior Auto Co. seven-passenger Packard or Pierce Limousines and Touring cars, $4 per hour. 219 N. Cardinal. Central 86, Bomont 1068.

ONE TRIAL FOR 54 IN DYNAMITE CASE SET TO OPEN OCT. 1

Judge's Decision in Alleged Conspiracy Follows Argument for Separate Hearings.

By Associated Press.

INDIANAPOLIS, Ind., March 13.—All the 54 defendants indicted for violation of Federal statutes governing transportation of explosives must go to trial in one cause on Oct. 1, according to the final ruling of Judge A. B. Anderson today, after he had heard arguments of attorneys for the defense on a motion for separate trials.

Forty-six labor leaders, the defendants, who, when arraigned in the Federal Court here on indictments charging complicity in the alleged conspiracy unlawfully to transport dynamite from state to state, entered pleas of not guilty, were in court when their attorneys moved for separate trials.

All demurrers of the defense had been overruled and 30 days granted for the filing of exceptions to the Court's ruling. Consolidation of the trials had been ordered subject to petition for separate trials, but the Judge decided to call for discussion from attorneys on both sides.

"Not Guilty," Is Plea.

When Judge Anderson announced he would overrule the demurrers to the 34 indictments he turned to the defendants, for whom seats had been arranged in tiers, and said:

"Gentlemen, do you know the nature of the charges against you?"

"We do," came in a heavy chorus.

Then, one by one, the indicted men, labor union officials from many sections of the country and headed by Frank M. Ryan, president of the International Association of Bridge and Structural Iron Workers; J. T. Butler, first vice-president, and H. S. Hockin, second vice-president, arose as their names were called by the clerk and responded:

"Not guilty."

Defense's Contentions.

Attacks from many angles were made upon the indictments charging the defendants with aiding and abetting Ortie E. McManigal and John J. and James B. McNamara in the transportation of dynamite on passenger trains, with being principals with McManigal and the McNamaras in the illegal acts and with having conspired to violate the statutes prohibiting such transportation.

That the statute of limitations had run against the offense of conspiracy alleged and that the indictments did not aver violation of the law because it was not set out the defendants had mislabeled packages of explosives they were alleged to have carried on passenger trains, were the two principal contentions of counsel for the defense, Elijah Zoline and Patrick O'Donnell of Chicago, Walter Ball of Muncie, Ind., and W. N. Harding of this city.

John—Am glad I proposed. The diamond you bought of Loftis, on credit, is a beauty.

Lecture by Bishop Hartridge.

Bishop Hartridge, formerly of Japan, who is in St. Louis to deliver a series of noon-day addresses at the Garrick Theater, will lecture Wednesday night at St. George's Episcopal Church, Olive street and Pendleton avenue, on China and Japan. His long residence in the Orient qualifies him to speak illuminatingly on conditions there.

DRIVE OUT DEADLY CATARRH, IT IS A FILTHY AND DISGUSTING DISEASE.

If you are subject to frequent colds, or if you have any of the distressing symptoms of catarrh, such as stuffed up feeling in the head, profuse discharge from the nose, sores in the nose, phlegm in the throat causing hawking and spitting, dull pain in the head or ringing in the ears, just anoint the nostrils or rub the throat or chest with a little Ely's Cream Balm, and see how quickly you will get relief.

In a few minutes you will feel your head clearing, and after using the Balm for a day or so the nasty discharge will be checked, the pain, soreness and fever gone, and you will no longer be offensive to yourself and your friends by constantly hawking, spitting and blowing.

Shake off the grip of catarrh before it impairs your sense of taste, smell and hearing and poisons your whole system. In a short time you can be completely cured of this distressing disease by using Ely's Cream Balm. This healing, antiseptic Balm does not fool you by short, deceptive relief, but completely overcomes the disease. It clears the nose, head and throat of all the rank poison, soothes, heals and strengthens the raw, sore membranes, making you proof against colds and catarrh.

One application will convince you, and a 50-cent bottle will generally cure the worst case of catarrh. It is guaranteed. Get it from your druggist today. Wyeth Chemical Co., New York.

Your Lenten Food Question Ideally Answered by these Anger 7-Day Process Products—

¶ Nourishing meals without meat—a hundred different varieties—are easily served when you use these delicious foods.

¶ The Anger Process—seven whole days of preparation and baking—gives them high food value and palate-pleasing qualities all their own. There's real taste in them—rich, appetizing flavor that never becomes monotonous. For you can prepare these foods by a hundred different recipes—one new dish after another all through Lent.

LET YOUR Lent this year be a period of abstinence from meat made more than ever beneficial to your family by the frequent serving of these wholesome Anger Products.

Anger's "Baby Head" Spaghetti

MACARONI and NOODLES

No purer foods are made. Anger's Sanitary Kitchens are ideal for their cleanliness. Only American cooks and helpers are employed. Automatic machinery handles all the materials—mixes the highest-grade spring wheat flour with the other pure ingredients—molds the dough into shape—and carries it to the curing rooms—then cuts the product and packs it into boxes. There is no exposure to dust-laden air—no contact with anything but sanitary utensils. You can serve these foods with as much confidence of their purity as if they were made in your own kitchen.

Just put the price of one roast of beef into these three Lenten Foods—economical in cost—5c and 10c a package—and a 5-cent package serves five to six liberal portions. They take but little time for cooking—just sixteen minutes. "Baby Head" Macaroni and Spaghetti are firm, yet tender. The Spaghetti is hollow, so it cooks quickly and evenly. "Baby Head" Noodles are plump and luscious—making the finest of soups. They are delicious fried or served with fruits. Every member of your family will say you cannot serve these good foods too often.

Give Your Grocer Your Order Today

If your grocer does not have these foods on hand, he can get them for you immediately. We have an office and supply depot in St. Louis—fresh, just-made Anger's Spaghetti, Macaroni and Noodles ready for delivery the day your grocer orders. Insist—if necessary! Take no other! After you once use Anger's "Baby-Head" Products—you will give your grocer a standing weekly order for these deliciously good foods. Get them today.

Look for the "Baby Head" on the Package

ANGER BAKING COMPANY

ST. LOUIS NEW YORK

Makers of Pure Foods Since 1848

THURSDAY. Something Awful!

THE WAY GOODS ARE BEING GIVEN AWAY IN THE

GLOBE'S FIRE SALE

Follow the Crowds to the Most Remarkable Sale in the History of St. Louis! Small Merchants Are Buying by Wholesale!

Only a Handful of Items Are Mentioned Here

Hundreds of Others in Every Department

12½c White Goods; checks and stripes	5c	Ladies' Satin Lined Coats	50c	Ladies' and Misses' Shoes	10c
10c Bleached Muslin; yard wide	5c	Ladies' Silk Dresses	2.98	Men's Shoes	50c
Unbleached Muslin, yard	3c	Women's Suits	2.89	Children's Shoes	25c
50c Bleached Bed Sheets; full size	33c				
$1.25 White Bed Spreads; large size	69c				
Men's Suits	1.90				
Men's Pants	49c				
Men's $10 Suits and Overcoats for	3.80				
Men's $15 Suits and Overcoats for	4.65				

Doors Open at 8:30

Gold Cash Value Stamps With All Purchases

Globe 7TH & FRANKLIN AVE.

Women's 50c Gowns with embroidery yoke	29c
Infants' 39c white Lawn Dresses; lace and embroidery trimmed	19c
Infants' 39c white Silk or Straw Caps	15c
Women's 10c full Seamless Black Hose	4c
Women's 25c mercerized Silk Lisle Hose	10c
Men's 5c white hemstitched Handkerchiefs	2c
Men's 25c Suspenders, leather ends	11c
Men's 50c and 75c Underwear	29c
Men's 1.00 Laundered Negligee Shirts	33c

The Historical Gulf Coast

New Orleans, Mobile, Pensacola

You can not find a more interesting locality wherein to spend a Winter Vacation. There are many good hotels for all classes where the rates are reasonable. Flowers blossom all through the winter. There is golfing, boating, bathing, shooting, fishing and magnificent shell roads. All these points are reached only from St. Louis over the

Louisville & Nashville R. R.

It is the most attractive section of the South and we will be glad to give you full information regarding rates or train service and send you illustrated literature upon request.

L&N CITY TICKET OFFICE

312 North 8th St. Phones {Olive 3800 Cent. 2952

Whole Rye Food

YOU know how wholesome good German rye bread is. The sturdiest, healthiest people in the world eat it. Rye is the complete food—the kind that will do you the most good and leave the best taste in your mouth. Contains the vital elements that common oatmeal and corn flakes lack.

Cream of Rye

"EAT IT FOR HEALTH"

is soft tender flakes made from the whole rye berry with all the nourishment left in. A food to be cooked, therefore, free from the dangerous dust and germs which science denounces in ready prepared flakes, etc. Not only nourishing, but flushes the system of waste and tones up the digestive organs. The ideal breakfast food, but just as good in bread, puddings, muffins and fritters. Everybody likes it. Get it from your grocer.

Free Spoon Right in the Package Look for the beautiful rye pattern silver plated teaspoon packed with Cream of Rye. This handsome spoon would itself cost you more than price of package. Exchangeable for other pieces of silverware if desired.

MINNEAPOLIS CEREAL CO., Inc., Minneapolis, Minn.

Always Feel Right

Never let aches or pains bother you. When they come to you, send them away forever. You can do it by using

Warner's Safe Remedies

The next time rheumatism attacks you use Warner's. Once tried, you will never be without it.

Ask your druggist—he knows.

Cut from this advertisement the picture of the remedy you need and send it to us for free test package. Write name and address plainly.

Warner's Safe Cook Book, with over 1,000 recipes, will be sent immediately we receive from you a Trade-mark cut from actual package and 15 two-cent stamps.

Warner's Safe Remedies Co.
P. O. Box 194
Rochester, N. Y.

Protect Yourself!

Against Substitutes ... Against Imitations

Get the Well-Known Round Package

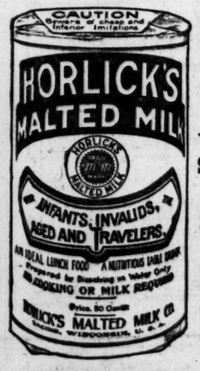

HORLICK'S MALTED MILK

Made in the largest, best equipped and sanitary Malted Milk plant in the world

We do not make "*milk products*"—Skim Milk, Condensed Milk, etc.

But the *Original-Genuine*

HORLICK'S MALTED MILK

Made from pure, full-cream milk and the extract of select malted grain, reduced to powder form, soluble in water. Best food-drink for all ages.

ASK FOR HORLICK'S

Used all over the Globe

Not in any Milk Trust

AMUSEMENTS.

GARRICK TODAY MATS., 25c-50c. EVES., 25c-50c-75c. KING GEORGE-QUEEN MARY CORONATION DURBAR (KINEMACOLOR) IN INDIA. MOTION COLOR LIFE PICTURES. Talk Gorgeous, Splendor Unequaled. Greatest Moving Picture in History. "LAST PERFORMANCES."

GARRICK— NEXT WEEK, SUNDAY, MARCH 17. H. H. FRAZEE Presents James Montgomery's New Comedy. "READY MONEY" With WILLIAM COURTENAY and an unusual company, including Joseph Kilgour, Ben Johnson, James Bradbury, Henry Miller Jr., Scott Cooper, Ivy Troutman, Ida Darling, Gwendolyn Piers, Regina Connelli and others. Seats Now.

AMERICAN—50c Good Seats Tonight 75c. 25c, 50c MATS. TODAY SAT. FISKE O'HARA In the Irish Comedy Drama, Love's Young Dream. Sun. Mat.—Hanlon Bros. "Fantasma."

IMPERIAL Mat. Today. Every Nite. 10c & 20c. Imperial Stock Company Presents a Powerful Dramatization of ISHMAEL From the Novel of Mrs. Southworth.

AMUSEMENTS

OLYMPIC This and Next Week. Pop. Mat. Wed., $1.50. WERBA & LUSCHER Present CHRISTIE MACDONALD in the Wonderful Operetta of Happiness, THE SPRING MAID

CENTURY Extra Pop. Mat. Friday, 25c to $1.00. Pop. Mat. Today, 25c to $1.00. A. H. WOODS Presents JULIAN ELTINGE IN "THE FASCINATING WIDOW." Everything New Except the Plot. NEXT SUNDAY—SEATS TOMORROW. Henry B. Harris Presents HELEN WARE IN "THE PRICE."

COLUMBIA Sixth and St. Charles. The World's Best Vaudeville. 2:15—Twice Daily—8:15. Nora—Those Twinkling Twin Stars—Jack BAYES AND NORWORTH. Tom Nawn & Co. Henders & Millias. Martino Bros. Daylight Pictures. Bowers, Walters & Crocker. Karl Loadurbyelle. Prices, 15-30-50-75c.

Monday Night, March 18. BENEFIT Tendered to LEO REICHENBACH, Manager STANDARD THEATER. Attraction—Sam Rice and his Dailydills.

HOTELS.

New York City Leading Hotels

LOCATION AND RATES.

HOTEL ABERDEEN, W. 52d St., Bet. 6TH AV. & B'DWAY. An exclusive hotel. Rates upon application.

ASTOR HOUSE, BROADWAY, BARCLAY & VESEY STS. E. P. "The Downtown Hotel." $1 up.

HOTEL ALBERT, 11TH ST. & UNIVERSITY PL., 1 block east of Broadway. Fireproof rooms $1.00 day up. $2.00 with bath.

HOTEL BRISTOL, 49TH ST., NEAR BROADWAY. American plan, $2.50 per day.

HOTEL EARLINGTON, 37TH ST. near BROADWAY. Rooms $1.50 a day; with bath, $2.00

HOTEL FLANDERS, 135 WEST 47TH ST., near BROADWAY. Rooms, with private bath, $2.00 up.

GRENOBLE HOTEL, 56TH & 7TH AV., Opp. Carnegie's Hall. $1.50 a day; with bath, $2.00 and up.

HERMITAGE HOTEL, 7TH AV. BROADWAY and 42D ST. Rates $1.50 per day and up.

HOTEL LONGACRE, Broadway and 47th street. Exclusively Bachelor; 700 rooms with bath and shower: $1.50.

HOTEL SEVILLE, MADISON AV. and 29TH ST. 500 rooms and bath, $1.50 to $3 a day.

HOTEL SOMERSET, 47th STREET, NEAR BROADWAY. Rooms $1.50, with bath, $2.00. Suites $4.00

OCEAN STEAMERS.

Go To Bermuda BY FASTEST STEAMER (Record Trip 39 hours 20 minutes) BY NEWEST STEAMER (Built 1904) By only Steamer Landing Passengers and Baggage Directly on the Dock in Hamilton Without Transfer.

S. S. BERMUDIAN. Sails Every Wednesday 11 A. M. Twin Screw, 10,518 tons displacement, Bilge Keels, Double Bottom, Wireless Telegraph. No steerage. Suites de Luxe, with Private Bath. Orchestra. Tickets by Bermudian and Arcadian are interchangeable. For illustrated pamphlet and tickets apply to A. E. Outerbridge & Co., Agents Quebec S. S. Co., Ltd., 29 Broadway, New York; R. E. M. HAIN, 900 Locust st., St. Louis, Mo., or any Ticket Agent.

OCEAN STEAMERS.

Select SWITZERLAND. For Your Vacation and Save Money. Let Us Show You How This Is Possible. Write for handsome batch of illustrated Booklets, Literature, Maps and Hotel Guide. All Sent Free. Use Our Service and Save Money. SWISS FEDERAL RAILROADS, 241 Fifth Av. (Dept. A 135) New York

AMUSEMENTS.

SHUBERT MATINEE TODAY. Prices 25c to $1.00. Jules Leyalles FRENCH GRAND OPERA COMPANY. Wednesday Mat., "Carmen"; Wednesday Eve., "La Favorita"; Thurs. Eve., "Thais"; Friday Eve., "Manon"; Sat Mat., "Faust"; Sat Eve., "La Tosca." Prices, 50c to $2.

MONDAY NEXT—SEATS TOMORROW. E. H. JULIA SOTHERN and MARLOWE. Mail orders received previous to opening of Box Office Sale filled in order of receipt. Prices 50c, 75c, $1.00, $1.50, $2.00. No telephone reservations.

STANDARD TWO FROLICS DAILY. The Only Real Burlesque Theater in Town. THE PENNANT WINNERS. Extra $1500.00 Attraction. "GENESTE," World's Greatest HYPNOTIST; LA BELLE HELENE and Company. Next—SAM RICE AND HIS DAFFYDILS.

GAYETY The Home of High-Class Burlesque. Big Jubilee Week. THE BEHMAN SHOW. Wednesday, cake walk. Friday, amateur night. Next Week, QUEEN OF BOHEMIA.

ATTENTION, TAXPAYERS

Office of the Assessment of the Revenue, City Hall, Market and Twelfth Sts., Rooms 114, 115, 117.

St. Louis, March 11, 1912.

The assessment books for the year 1912 are now open for inspection. Taxpayers are requested to call at this office and examine their assessments. The Board of Equalization will meet in this office on Monday, the 18th day of March, 1912, and will remain in session for four (4) weeks, if the business before it requires it, and no longer. All appeals against assessments must be made in writing and sworn to. Blank forms can be procured at this office.

CHRISTIAN BRONK, President Board of Assessors.

Spring Training in St. Louis Is All Right—For Prospective Polar Expeditions

LEE MAGEE WILL HOLD DOWN THIRD IN SPRING GAMES

With Mowrey Away Bresnahan Thinks Favorably of Giving His Hustling Utility Man a Real Test.

By W. J. O'CONNOR.
A Staff Correspondent of the Post-Dispatch.

JACKSON, Miss, March 13.

WHEN the Cardinals face the Browns in the ante-season combats, Lee Magee, the Cincinnati printer, will guard the far corner for the Cardinal clan. It may be a bit premature to select the Cardinal batting order, but it is a self-evident fact that Magee is destined to inherit the toga which Harry Harland Mowery refuses to wear.

Magee is Mowrey's logical successor. Lee is so fast that the fans call him "Flash." When the opportunity offered itself at the windup of last season for Magee to do a dancing act around second base during Miller Huggins' absence, he demeaned himself so well that Bresnahan then decided to make Lee the successor to the first regular who dropped out. However, should Mowrey return to the fold—which he undoubtedly will, sooner or later, but not for the spring series—he will be returned to his old task at third.

Mike Is a Needed Vet.

Mike fits well into that stonewall infield, developed in the last three years. But at present writing Mowrey still is at his town house in Baltimore, Md., where he takes a morning ride in a five-passenger automobile. He has not signified his intentions of reporting and the management does not intend to ask him.

Magee has more speed than Mowrey, is a more dashing player and will take more chances as a fielder, but may not yet be quite the finished artist that Mike is. However, Lee hit every bit as good as Mowrey in the short time that he (Lee) played at the windup of the season. Magee reported in grand condition this spring. He has taken on just enough weight to make him strong. He still retains his speed, and of course he has as much fire and dash as ever. There are still Wallie Smith and Jimmy Scott in case Magee should fail him, but the writer is one who firmly believes that Magee will not falter. Lee is fired with ambition, a willing worker and a lover of Bresnahan's methods. He likes to work for Roger and Roger likes players of Magee's stripe, the hustlers.

To Play Game Sunday.

The athletes went to work bright and early this morning and will repeat this afternoon with another long session. Batting and throwing is all they are permitted to do for the present, but before Sunday, if the weather is propitious, the Duke intends to let the players partake of some real practice, a fungo game being billed. The players are a bit sore and weary, as a result of their first workout yesterday, but they are all showing good judgment in going about their work slowly. Then there isn't a regular in camp who needs to take off weight. They are all physically fit, but will require a little time to gradually work up to playing speed.

Cards See First Rays of Sunshine Since Trip Began

JACKSON, Miss., March 13.

ON awakening this morning the Cardinals saw sunshine for first time in two weeks. It is needless to say that Manager Bresnahan and the players were pleased. It was warmer than at any time since the team assembled and the double workout is eagerly awaited.

If weather conditions continue favorable, Manager Bresnahan says he will keep his men here for the entire training period.

Recruits Not Likely to Displace Any Cardinals' Vets, This Season

THE newcomers may be catalogued as follows on what has been shown to date:

Dennis Wille—A good hitter, sure fielder, fairly fast and destined to tarry as one of the five outfielders which the club will carry.

Jimmy Clark—Poor hitter, shy on pepper, booked for release.

Frank Gilhooley — An outfielder whose size may go against him. He's no bigger than Huggins, but is as aggressive as a mad tiger and as fast as Lee Magee. Appeals to Bresnahan's tastes and surely will be carried until he has thoroughly proved what he can do.

Ten Million—An outfielder who belongs in the minors and will probably land there soon.

Elmer Johnson—A slow, awkward receiver whose greatest asset is his willingness to do what he's told. Famed as a hitter and booked to stay. Will be used as a pinch hitter.

Jimmie Scott—An aggressive, alert young third baseman who will be carried sure if Mowrey fails to report. If Mowrey returns, Scott may be farmed out.

Joe Willis—A southpaw pitcher, formerly with the Browns, who looks like a comer. Probably will be kept.

Eugene Dale—A St. Louis boy, who has the proper makeup for a big leaguer, but who lacks pitching experience. Stands a good chance of passing muster on April 14.

Pitcher Reise—Too light and too enlightened to work for Bresnahan. Reise has made several suggestions on how the club should be run and Roger resents just such interference.

Fred Baker—Needs more experience. Good man in class A league. However, Baker has the build and may pull a surprise.

There is little to be said about the others. Harry Steinfeldt and Bob Ewing will be kept if they show anything. However, both are old heads and will be able to determine for themselves, almost. The Cardinal regulars are the same old outfit. And, with the exception of Magee going to third, Bresnahan probably will ring up against the Browns with the same team that closed in 1911.

Great Speed of St. Leos Expected to Prove Valuable on Eastern Jaunt

The great speed of the St. Leos is expected to enable the local soccer champions to win a majority of their games against the teams of the East, according to Manager Billy Klosterman, who chaperones the kickers on the jaunt, beginning at 10:15 o'clock Wednesday evening.

Klosterman concedes that some of the opposition may show better team play, but he believes the fleetness of his men, especially the forwards, will more than offset the machine-like work of the Easterners.

The St. Leos will have one advantage not usually associated with teams making a long trip. Every regular will be in the party that climbs aboard the Pullman at Union Station.

"The players are in good condition following our long season and the extra work they have done in preparation for the trip," said Klosterman to the Post-Dispatch. "Some people have pointed out that we will be handicapped because we will play on longer fields than we have here at home. I don't believe that will be a drawback but on the other hand think it will help our speedy forwards.

Plan to Play Brannigan.

"I have heard reports from the East that the other teams plan to 'play' Brannigan who seems to have been picked out as the bright particular star of the eleven. That will not worry us. In fact we will rather welcome it. Should two or three of the others decide to look after Brannigan it will give Monahan, Donahue and Miller a better chance to get by the defense.

"The thing that is bothering me most is the referees we will have to agree to. While I do not fear that we will be given a square deal, there is a possibility that the Easterners may have a different interpretation of the rules from what we have out West. For instance, I understand that they call a foul when one player touches another in a scrimmage. If that's the case it will handicap us.

"We are going to crowd five games into nine days. That is no easy task for a football eleven. We are to play four games on March 16, 17, 23, and 24. As we are to meet the pick of the East, I will be satisfied if we win three of the five games. I will be disappointed if we do not do that well."

The schedule of games follow: March 16, Tacony, in Philadelphia; March 17, West Hudsons of Newark, in Harrison, N. J.; March 20, Howard-Bulloughs of Pawtucket, R. I., in New York; March 23, Fall River team, in Fall River; March 24, picked team of East in Paterson, N. J.

The football party will include Manager Klosterman, Dr. A. Murray, Secretary Doolink, Forwards Donahue, McCormack, Brannigan, Monahan, Dave Miller, Halfbacks Johnny Miller, McCarthy and Peterson, Fullbacks Abstein and Boucher, Goalkeeper Sheahan, Substitutes Adams, Jim Flynn and Joe Flynn and Forward Tim McCaffery of the Innisfails and Forward Joe Mason of the Irish-Americans.

Tips and Cues

Jack Potts is the winner of the Class B division of the Scribes' billiard tournament at Peterson's. His victory was made certain when Bob Glenn, who had a chance for first place, was beaten by Glenn Waller. Glenn, Kenamore, Briscoe and Owens are now tied for second honors. Briscoe took a fall out of Freddie Smith.

Howard landed on top in his match with Kline in the 18.2 balk line tournament at Peterson's, 200—154. Both ran 13. Thomas and Matthey will play Wednesday.

Wilman inaugurated the novelty three-cushion tournament at the Hauser Tuesday by defeating Stevening, 32—14. In the other game Grupe won from Lenox, 32—22.

Holshauser triumphed over Murphy in the State pool championship tournament at the Navarre, 100—83. Clay and Jackson meet Wednesday.

Schults took Graves' taw in the Grand three-cushion tournament, 35—30. Parsons and Schaab meet Wednesday.

Hoffman and Milson will furnish the business men's balk line match at the Grand Wednesday.

The weekly rapid-fire billiard tournament also goes on at the Grand Wednesday.

Johnny Layton had easy sailing in his match with Abe Ellison in the State pool championship tournament at the Royal. He won, 100—43. Layton's high run was 29. Scott and Bobmeyer go on Wednesday.

Dry Camps Our Teams Might Try.

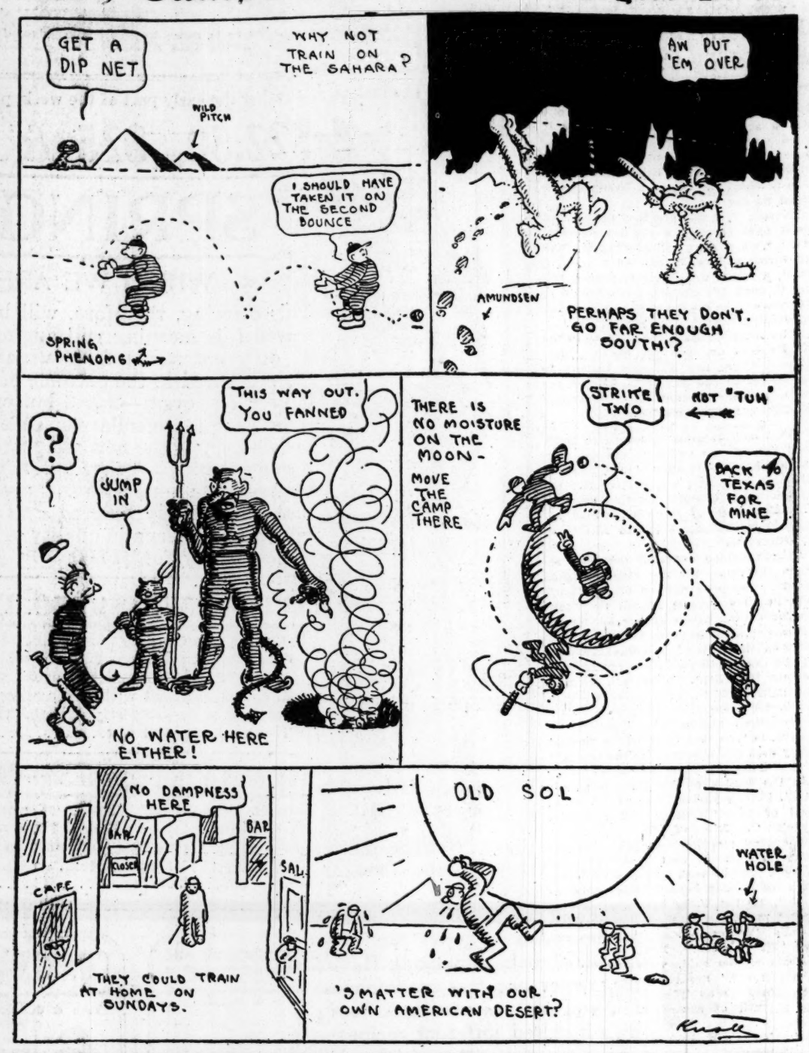

Wray's Column

WANTED—AN INNOCENT BYSTANDER.

WHEN an irresistible force encounters an impenetrable mass, then you have no third baseman for your baseball team. The same proposition can be demonstrated in the Cardinals case, where the hard noodle of Bresnahan and the hasty temper of Michael Mowrey seem to be having it out to a draw.

Mowrey won't confess he's wrong and Bresnahan won't admit he's right; and there you are. Now if some gentleman third party friend would step in and get the ear of each it would take about two minutes to straighten out the kinks. Mowrey doesn't even insist on a raise in pay—all he asks is that another contract at the same figure as last year be sent him. But he's too proud and Connaught-like to ask Bresnahan to ship him one.

There's a tempest in a tea pot for you.

• • •

TRY THE HURRICANE DECK.

HERMAN SEEKAMP complains that there are no good cyclone cellars in St. Louis. Herman has been hunting for one to hide in when the team returns. Ever since he recommended Jackson, Tenn., to the Duke, Herman has felt a trifle uneasy as to the reception the commander will accord him. He suspects murder or, at least, assault with intent to kill.

• • •

NO ANGELS NEED APPLY.

MANY fond hopes will be dashed by the ruling that "angels" will not be permitted to pay the expenses of athletes to the Olympic games, when said performers have not won their right in the tryout competitions.

This is one year when the "seconds" from this country will not be able to over-run the English, Swedish and German competitors. The pick of the country is needed. It is pleasant to see influence and graft replaced by real merit for once.

• • •

EUROPE'S NEW RENAISSANCE.

THERE'S a movement afoot on "the continent," which is, of course, Europe, that bodes ill for the future American supremacy in track and field. It is the complete awakening of all the countries over there to the fact that this country's supremacy is due largely to training methods and perseverance. Germany, Sweden, France, Italy and even Australia have taken up the standard track and field events, that once were almost exclusive in this country and England, and have been making remarkable progress. Sweden, under American-coached teachers, has made wonderful advance in three years and is now said to be a more dangerous rival to the U. S. in the 1912 Olympics than England and this despite the fact that the most noted Athletes of Cambridge and Oxford will be competing for England, this time—they did NOT in the 1908 games.

This year's games will be a hard won victory for the Americans. The games of 1914 at Athens and the next Olympics in 1916 will be much harder and it will be remarkable if America continues to maintain its prestige.

IT'S TIME TO UNBELT.

NOW is the time for all good men to come to the aid of the Olympic team. This is no time to seek favors for individual preferences. The country wants the best men to represent it, and contributions should be for the common good, not for special persons.

• • •

ON THE EATING CIRCUIT.

IT'S not entirely for the purpose of getting baseball practice that spring training trips are devised. Part of the routine is for the purpose of accustoming some of the recruits to big league eating. Knife and fork drill is one of the most important parts of the daily grind in camp. Most big league managers do not care to take chances on sword swallowers.

• • •

MONEY NO OBJECT.

A LONDON woman has written the local kennel club that she is offering a $5 prize for the best King Charles spaniel in the local show. This will doubtless be eagerly contested for—a fact which shows the lack of mercenary interest among dog fanciers. That $5 wouldn't pay the expense of hair ribbons for a King Charles, not to mention its hairdressing and manicuring.

• • •

WILL BE LUCKY TO WIN.

IT'S not the intention to wield any hammers; but it may be said right here with a reasonable degree of certainty, that the St. Leos are going to have the time of their lives winning half their Eastern games on the trip which begins Wednesday night. The St. Leos will encounter different referees, different ground conditions, a different style of playing and must play in the enemy's country.

NEW SINGLE GAME IN A. B. C. IS 280

CHICAGO, March 13.—The new high single-game mark, at which A. B. C. bowlers can shoot is now 280, made in competition yesterday by Louis Vielstitch of Kansas City. The Kaw tenpinner nearly picked off a perfect game, while rolling in the doubles with "Kid" Nichols, the former big League pitcher and Cardinal manager. The former record was 279. Despite Vielstitch's good performance, he and Nichols did not come close to the leaders in the two-men event.

Two brothers, Pony and Albert Schoegler of Madison, Wis., who won the two-men team championship at Pittsburg two years ago, made another attempt to land the honors in the American Bowling Congress tournament today.

Another former champion, F. H. Brill of Chicago, who won the first individual championship of the A. B. C. five years ago, also was scheduled to roll. Besides Chicago, bowlers from Milwaukee, Madison and Fond Du Lac, Wis.; Toledo, Cleveland and Van Wert, O.; Terre Haute, Ind.; Washington, D. C.; Saginaw, Mich., and Omaha, Neb., were entered in the events.

CUEIST HORGAN IS LEADING IN MATCH

DENVER, March 13.—John Horgan of St. Louis is now a slight favorite to win the national three-cushion championship and the Jordan Lambert trophy from Joe Carney of San Francisco, the present title holder. Horgan won the first block of the three from the coast man here last night, 50—43. While Carney made one run of 10 and played spectacular billiards at times, the St. Louis man outgeneraled him and proved more consistent.

Horgan's best run was 4, while it required 104 innings to complete the match. Horgan's safety play startled the spectators. They will play the second block tonight.

Benny McGovern, the clever little 118-pound St. Louis scrapper, will meet Frankie White of Chicago for the third time. White and McGovern will box 10 rounds before the West End Club of Cincinnati, March 25.

Racquet Teams Play Here for Intercity Title

Six Matches Between St. Louis and Chicago Clubs Scheduled Saturday.

The first intercity racquet championship ever played in St. Louis will take place on the Racquet Club court, Saturday, six-men teams from the University Club of Chicago and the Racquet Club of St. Louis competing.

The first match will be started at 11 o'clock in the morning and the games will probably last throughout the afternoon as there is only one court at the King's highway institution.

The teams will be composed of the following players:

CHICAGO.	ST LOUIS.
Harold McCormack,	Dwight Davis,
George A. Thorne,	Ralph McKittrick,
J. H. Dixon,	Joseph Wear,
Charles Pike,	Allen West,
Mason Phelps,	Harry Wallace,
W. Fercn.	Clarence H. King.

Ralph McKittrick, holder at various times of local and State tennis and golf championships, is the present city racquet champion, he having won the Racquet Club's annual tournament for the title last week. Dwight Davis, formerly member of the international champion doubles team with Holcombe Ward, held the championship of St. Louis the previous year.

Harold McCormack, a son-in-law of John D. Rockefeller, who is lead-off man for the University Club of Chicago, is one of the best amateur racquet players in the country. He won the Gold Racquet tournament at Tuxedo last year.

Mason Phelps, another member of the Chicago team, is one of the first flight of amateur golfers in the country.

Diamond Glints

Manager Fred Clarke of the Pirates says he isn't going to play this season. Just the same the Pittsburg leader donned his uniform and worked out with his men in West Baden. He has decided to depart for Hot Springs Thursday.

Something is wrong with Bob Bescher's left ankle and until an X-ray examination is made the real condition of the Reds' fleet outfielder will be unknown. Bob has been limping for a week, but is at a loss to understand how he hurt himself.

Jack McInnis, the Athletics' first baseman is out of it for a week at least because he sprained his ankle sliding into second base in the game with the San Antonio (Texas League) team. The Bronchoes won, 10—9.

"Germany" Schaefer and Jack Knight are the missing members of the Washington squad in Charlottesville, Va. Knight has received permission to work out with the Columbia University squad until the first week in April, but Schaefer's whereabouts are unknown.

It is said that Bill Sweeney is ready to sign a contract with the Boston Braves. His salary is to be $3600.

Fin Floppers Off Tonight.

The M. A. C. water polo team departs Wednesday evening for Pittsburg to compete in the National A. A. U. water polo championship meet Friday and Saturday. James Brigham, a member of the swimming squad, will try for the National A. A. U. breast stroke championship in the Chicago A. A. pool Wednesday.

LOCAL ATHLETES MAKE NO EFFORT TO GO TO SWEDEN

Unless Forshaw or Erxleben Win Marathon St. Louis May Not Be Represented.

By CLARENCE F. LLOYD.

Unless some local runner wins the annual Missouri Athletic Club marathon race this spring, it is probable that St. Louis will not be represented in the great Olympic games to be held in Stockholm, Sweden, in July.

Local distance runners will have a look-in at the trip inasmuch as the M. A. C. race has been sanctioned as the official Western tryout for marathon candidates. But outside of the marathoners few if any of the St. Louis athletes appear to have taken any interest in the games.

To win a place on the American team it is necessary for the men to qualify in an elimination set of games to be held in Chicago, June 8. Any amateur athlete of this city or district who is properly registered with the Western A. A. U. is eligible to compete.

Rector Has Done No Work.

But so far none have signified their intention of competing for the honors. Recently there was some talk that James Rector, the former University of Virginia sprinter, who finished second to Reggie Walker in the 1908 Olympics in London and who is now making his home in St. Louis, would again condition himself in an effort to make the team.

However, the time is drawing near and Rector hasn't pulled on his spikes to prepare for the test. He is now practicing law and hasn't as much time to train as when he attended Virginia.

Carl Forline, another sprinter, is conceded a chance to make the team, but he hasn't showed an inclination to condition himself for the Chicago trials. Forline not so very long ago was the best 100 and 220 man in St. Louis and surely retains much, if not all, of his old fleetness.

Nicholson Started at McKinley.

But if Rector and Forline decline the issue and if none of the St. Louis distance men fare successfully in the Marathon race, it seems that St. Louis will have to look to John Patrick Nicholson, a former McKinley High boy, but now a student at Missouri University at Columbia.

While Nicholson ranked well as a scholastic athlete while attending school in St. Louis, he didn't develop fully until recently in Columbia. Now he ranks as one of the best high jumpers in the country.

Joe Forshaw and Joe Erxleben stand out most prominently among the group of local runners who will enter the M. A. C. Marathon in an effort to make the trip. Both have been at the game several years. In fact Forshaw has made two trips with American-Olympic teams.

He went to Athens in 1906, but didn't fare very well on the hilly Grecian course. In the London Marathon, however, he finished third and helped the American team to victory.

WOLGAST IS WANTED FOR COLISEUM BOUT

TONIGHT'S BOXING BOUTS.

Clarence English vs. Paddy Sullivan, 10 rounds, at Atlanta Ga.

Young Erne vs. Knockout Brown, six rounds, at Philadelphia.

Rudolph Unholz vs. Kid Graves, eight rounds, at Windsor, Canada.

Joe Jeanette vs. Nat Dewey, 10 rounds, New York City.

Ad Wolgast and Grover Hayes may battle before the St. Louis Athletic Club, if the plans of the management are consummated. Wolgast, however, has been cautioned against battling before July, when his first engagement is scheduled.

Leo Kelly wants to wager $500 he can defeat Eddie Randall at 135 pounds. Randall, who is instructor for the Missouri Athletic Club, has not participated publicly in a bout for several years. He was rated a clever lightweight when actively in the ring.

Moran in Good Form.

Owen Moran, the English lightweight, defeated Pal Moore, according to popular decision, in a 10-round bout at New York City Tuesday night. Moran had Moore covering up all the way. Looks like this clever British fighter must have at last won a bout with John Barleycorn, his worst foe.

The March 20 program at the Irish-American A. C. is as follows:

Kid Farmer vs. Leo Kelly, eight rounds.
John Kelley vs. Archie McLeod, 115 pounds.
Cotton Billiter vs. Charles Jerabek, 143 pounds.
Lloyd Carter vs. Otto Semf, 158 pounds.
All the preliminaries are six-round affairs.

Dan Hoffman a Caller.

Danny Hoffman, the former Browns' outfielder, passed through St. Louis Tuesday on his way to Little Rock, where he will join the St. Paul (American Association) team. Last spring Hoffman was released by Manager Wallace to Jimmy Burke's Indianapolis team. Following the close of the season Burke turned Hoffman over to the St. Paul aggregation.

SPORTI SALAD By L. C. DAVIS

OFF AGIN, ON AGIN—

Oh, will the Cardinals ever begin agin?
Soon will the odds be a hundred to tin agin,
That they will never be fit for to win again.
Off agin, on agin, gone agin, Finnegan!

Sore is the Duke and he never will grin agin,
Playing in water clear up to his chin again;
Five minutes' practice and then they go in again.
Off agin, on agin, gone agin, Finnegan!

On to new quarters they hurriedly spin agin,
Only to find that it's raining like sin agin;
Back to the train with a rattle and din agin—
Off agin, on agin, gone agin, Finnegan!

Maybe the Cards are after the mileage record.

• • •

When the conditions are unfavorable for baseball, why not try a little water polo? Come in, the water's fine!

• • •

Up to the present time J. Pluvius has had all the best of the milling, but we've an idea that Old Sol has been stalling and as soon as the old boy begins to warm up to his work he'll put the Umbrella Kid down for the count.

• • •

Col. Hedges says he is going as far South next year as he can go. Don't overdo it, Colonel. It's pretty chilly at the pole.

Sprinter Henry Unable to Run in Olympic Test

NEW YORK, March 13.—Owen Henry, the Texas sprinter, who won the 100-yard national championship at Pittsburg, last July, has applied to the American Olympic Games Commission for a place on the American team. He will be unable on account of his college work to enter the try-outs on June 8, and he, therefore, asks for a special try-out in New York a day or so before the team sails.

In replying to Henry, the committee states positively that "athletes who compete in the official tryouts will have the preference of ... rs, no matter what records they hold or where they compete, and each man ... ans to be sure to make the team should compete in the tryouts and not take it for granted that his record in college sports will be accepted by the committee. It will be considered, but the athletes who compete in the tryouts will be given the preference."

WALLACE CANCELS PRACTICE SETTO AT MONTGOMERY

If Sun Comes Out, Though, Brown Squad May Be Divided and Play Ball.

From a Special Correspondent of the Post-Dispatch.

MONTGOMERY, Ala., March 13.—A cold, stiff wind sweeping down the country from the North caused the proteges of Manager Wallace to feel tender tremors this morning when they turned out of their warm nests at the hotel. It is doubtful if practice will be sustained with any zest except the simple exercise of running and tossing the ball.

The game which was arranged for this afternoon with the Montgomery team has been called off on account of bad grounds and the cold day, but if the sun shines before this afternoon the squad may be divided into two teams and play a short practice game.

Tuesday afternoon's work was confined entirely to fungo batting and fly-chasing. The diamond was too wet to be used and the players were compelled to work in the outfield. No infield work was attempted.

All of the men are working hard whenever permitted by conditions, but it is impossible to get a line on any of the new players at present owing to the fact that the practice has been practically limited to town lot work and hardly any diamond work at all.

Trainer Lawler is very optimistic and he remarked that the squad was in great condition for preliminaries so early in the season and that the delay of severe practice might prove just the thing required by the players.

He believes that they would round into better condition if development proceeded gradually and, therefore, not be so apt to strain limbs or muscles to any dangerous exhaustion.

Olson Challenges Johnson.

Jack Johnson, the heavyweight champion, who appeared here last week, is showing this week in Indianapolis, the home of Charley Olson, the wrestler. Olson wants to take on the black man in a wrestling bout. He has offered to bet $10,000 that he can put Johnson's shoulders to the mat 60 times in as many minutes.

OPENING
McKNIGHT
TAILORING COMPANY
NEW STORE
414 N. 6th STREET
(OPPOSITE COLUMBIA THEATER)

As a special we are going to put on sale a selection of imported Hairlines at

$25.00

Also a line of blue shadow stripes and Oxford blue mixtures at

$20.00

The values above are unusually good and are offered as an inducement to visit our new store, of which we are very proud.

McKNIGHT
TAILORING COMPANY
414 N. 6th STREET
(OPPOSITE COLUMBIA THEATER)

MILD SWEET
EL ROI-TAN
PERFECT CIGARS
AT GOOD DEALERS EVERYWHERE
PARKER-GORDON CIGAR CO., Distributers.
ST. LOUIS KANSAS CITY ST. JOSEPH OMAHA

Reward for Finder of Brooks Comet.

GENEVA, N. Y., March 13.—Dr. William R. Brooks, director of Smith Observatory and professor of astronomy in Hobart College, has been awarded the comet medal of the Astronomical Society of Pacific for his discovery of the Brook's comet of 1911.

Fireman Killed in Wreck.

BROWNSVILLE, Pa., March 13.—Samual Davis, fireman, was killed and a number of passengers slightly bruised when the engine of a Pennsylvania passenger train left the track at Besce Station, near here, taking with it two cars.

FOR SICK HEADACHE, DIZZINESS, TORPID LIVER, BILIOUSNESS—TAKE CASCARETS.

Sick headaches! Always trace them to lazy liver, delayed, fermenting food in the bowels or sick stomach. Poisonous matter retained in the system is re-absorbed into the blood. When this poison reaches the delicate brain tissue it causes congestion and that dull, awful throbbing, sickening headache.

Cascarets remove the cause by stimulating the liver, making the poison move on and out and purifying the blood. The effect is almost instantaneous. Ladies whose sensitive organisms are especially prone to sick headaches, need not suffer, for they can be quickly cured by Cascarets. One taken tonight will straighten you out by morning—a 10-cent box means a clear head and perfect health for months. Don't forget the children—their little insides need a good, gentle cleansing, too. Children gladly take Cascarets, because they taste good and never gripe or sicken.

Cascarets
REGULATE STOMACH, LIVER & BOWELS
TASTE GOOD—NEVER GRIPE OR SICKEN.
THEY WORK WHILE YOU SLEEP

10c per box
Also 25c and 50c boxes

Any Drug Store

"I chew Wrigley's SPEARMINT said the banker, "because it helps digestion."

"I chew it after smoking," said the lawyer, "because it purifies my breath—prevents heartburn."

"I chew it," said the dentist, "because it cleanses my teeth and prevents decay."

"I chew it," said the doctor, "because it sharpens appetite and makes food tasty."

"I chew it," said the teacher, "because it relaxes my nerves—helps me think."

"I chew it," said the urchin, "because I like it—and that's enough for me!"

Millions chew SPEARMINT because it is refreshing—but they benefit just the same.

Do you?

Buy it by the Box of any dealer

WRIGLEY'S SPEARMINT PEPSIN GUM
THE FLAVOR LASTS
CHICAGO

Look for the spear
The flavor lasts

3A

ADVOCATES THE BELIEF IN HELL FOR VULGAR MINDS

Dr. Paul Carus at Religious Convention Held Here Says He Thinks Fire and Brimstone Impresses Some With Fear.

Belief in a fire-and-brimestone hell was declared to be "good for vulgar minds" by Dr. Paul Carus of Chicago, editor of the Open Court, in his address Wednesday morning at the Third Baptist Church before one of the sections of the Religious Education Association.

Questions of the new religious thought, which the association has been accused of by some St. Louis ministers of trying to substitute for the accepted doctrines, were discussed by Dr. Carus in his paper on "The Minister as a Thinker." He said in part:

"The dogmatic stage of religion is perhaps an absolutely indispensable step in the development of religion. It seems that mankind must pass through this phase.

Religion We Deserve.

"In observing the religious sentiments of myself and of others, I have gradually come to the conclusion that everyone has the religion he deserves to have, or perhaps that everyone has the religion he needs.

"For instance, a literal belief in the fires of hell with plenty of brimstone and a suffocating smell of sulphur is good for many vulgar minds who do not know that the degradation of being vicious is worse than the worst conception of sheol can be, or a Broughel can paint its horrors.

"Nature does not create a man. Man must pass through a regular development from a mere cell passing through all forms and conditions, as a baby, a child, a youth, and going to school, rising through the classes, from degree to degree, and he must not skip any of the succeeding degrees.

"Nor must we teach the child what the child's ears are not yet fit to understand. There are different lessons to be taught to the girl of 12, and to the wife, and to the matron. Nor should we give meat to the babes.

Question of Personality.

"This consideration leads me to think that it might be wrong to cut the dogmatic phase of religion out of the life of those who have not yet reached the higher and broader interpretation of the All-feeling of the soul, which attunes our sentiments to the All-life of the universe.

"The religious needs of mankind remain the same, but our comprehension grows. Thus the religion of the future will in all essentials remain the same, so far as the needs of our hearts are concerned, but it must adapt itself in externalities to the intellectual demands of the times, otherwise our religion will become inefficient. Above all, we need the light of truth, of genuine scientific truth, for science, as it appears in the well-assured results of scientific research, is 'The true light which lighteth every man that cometh into the world.'"

Suggests Best Pictures.

In the section on Religious Art, held at St. Peter's parish house, Prof. A. P. Hall of Drury College and the Rev. Frank O. Erb of Chicago, spoke Wednesday morning. Dr. Erb said inquiry had shown that the familiarity of most persons with religious art dates from the Sunday School room. He suggested, as the three best pictures for such a room, the Sistine Madonna, Hofmann's "Christ among the Doctors" and "Sir Galahad." Next to these in desirability, he said, were "noble Nature pictures," great pictures of common life such as "The Angelus," and the portrait of some great and good man.

President C. M. Bishop of Southwestern University, Georgetown, Tex., spoke at the Y. M. C. A. building on "Responsibility of Denominational Institutions for the Preparation of Leaders."

Prof. Solon C. Bronson of Garrett Bible Institute, Evanston, Ill., speaking at the Grand Avenue Presbyterian Church on "Training Preachers," said that, in future, "instead of a single man there will be a group of workers in connection with the local church, or in case of smaller churches, in connection with groups of churches. The pastor-leader is the first in importance, and his training would imply care of a pastorate under the professorial supervision of the seminary. Local conditions of actual congregations would thus be studied, progress for local work wrought out, and the men held closely to the carrying out of these programs.

"Other forms of this differentiated ministry are the ministry of social service, and the educational ministry. The training for the first of these must be settlement or related work. The second, the educational minister, would find his laboratory in actual field work in Sunday schools and other educational praxis."

Boy Scouts His Theme.

"Boy Scouts," formed the subject of an address at the First Congregational Church Wednesday afternoon by F. A. Crosby of Chicago, city director of boys' work for the Y. M. C. A. He spoke of the Boy Scout movement as "a scheme to hold the adolescent boy, scientific and adaptable in its nature and appeal."

At the Third Baptist Church, Wednesday afternoon, the Rev. William T. Patchell of San Jose, Cal., spoke on "The Minister as an Educational Leader." He declared the minister the pre-eminent educator, and said:

"The old New England meeting house, with its stern insistence on God, gave birth and direction to democracy and to more and greater social reform than all our modern methods. We leave the church and work outside; whereas the tap root of all social re-creation is worship and education within the church."

Speakers at the Odeon Wednesday night will be Prof. Francis G. Peabody of Harvard University, President A. Ross Hill of the University of Missouri, Charles S. MacFarland, secretary of the Federal Council of Churches, and President Frank K. Sanders of Washburn College, Topeka, Kan.

Marry me, Mary—I will buy the diamond ring on credit of Loftis, 308 N. Sixth street.

Prisoner Escapes Through Car Window.

SIOUX CITY, Io., March 13.—Charles Vickery of Council Bluffs, Io., while being returned there from Minnesota, in charge of two Federal officials, jumped from a car window and escaped.

If laundries disappoint, your bundle finished reasonable. Pages Laundry, Shirts, 10c and 12c; collars, 2½c. Lin. 4054. Cent. 97371.

Collision Kills Two Men.

NORWICH, March 13.—Two men were killed in a head on collision between two Ontario & Western trains at Galena, six miles north of here. Several other persons were injured.

For Rheumatism, Elmer & Amend's N. Y. 2851 gives relief. Wolff-Wilson Drug Co., St. Louis, carry it.

Dies Protesting Innocence.

TRENTON, N. J., March 13.—Mariona Bellini was electrocuted at the New Jersey State prison for the murder of two Italians at Perth Amboy. He died protesting his innocence.

Famous and Barr Co.

WASHINGTON AVE. AND SIXTH ST.

Our value-giving superiority is more keenly than ever being demonstrated this season. We Give, Redeem & Guarantee EAGLE STAMPS. Largest Distributers of Merchandise at Retail in Missouri or the West.

The inclement weather the early part of the week, prevented many from coming downtown and securing these

$22.50, $25 & $27.50 NEW SPRING SUITS WHICH WE ARE OFFERING AT $15

This offering, therefore, will be continued Thursday—two express shipments received this morning will augment the line—the values are simply immense—over 25 different styles from which to select—models authentically correct, from the plain tailored to the extreme effects—the coats come in all the correct lengths—some have wide revers—2 & 3 button side effect—some in the new cutaway models—some have large collars of Oriental or macrame laces—some braid trimmed—the materials include the new whipcords, serges, mannish materials, homespuns & imported novelty suitings—grays in the light & two-toned shades, tans, browns, navy blue & black—coats lined with soft peau de cygne—skirts in the very smartest models—Suits that are superbly tailored & fit to perfection—all sizes for women & misses—you'll not duplicate them in quality or style under $22.50, $25.00 & $27.50—again Thursday, choice of any for $15.00.

WOMEN'S $16.50 TO $19.75 SPRING COATS, $11.00

160 Coats expressed to us at a liberal allowance, by one of our heaviest suppliers in New York—every one strictly new & fashionable—of serges, novelty coatings & fancy mixtures — in blues, grays, tans & black—long revers, side button effects, some trimmed with Bengaline silk, others have revers faced with contrasting materials—Coats that are right up-to-the-moment in style—expertly tailored through & through — $16.50 to $19.75 qualities, Thursday, special for..... 11.00

Women's $5 Rainproof Slip-Ons, $3.25

Mannish Slip-ons for women—of rainproof rubberized materials—in gray & tan—very serviceable & very practical garments to have close at hand—$5.00 value, special for..... 3.25

Women's $5 & $6 Skirts for $2.90

Exactly 300 Skirts in this offering—this Spring's correct models—of Panamas, serges & novelty materials—in gray, tan, brown, blue & black—$5.00 & $6.00 values—Thursday, while they last, choice for..... 2.90

Women's $1.00 House Dresses at 59c

Thursday morning, until 11 o'clock only, on the Bargain Square, Main Floor, we offer splendid percale & gingham House Dresses—in neat patterns & good colorings—Dutch necks—regular $1.00 value (no phone or mail orders filled), & not more than two to each customer—at the special price of.... 59c

UNTIL 11 O'CLOCK ONLY

CHARLOTTE RUSSE

Fresh & delicious—Thursday only, 6 for 19c

9c Sea Island Cotton, 4¼c

Thursday morning till 11 o'clock only, we offer genuine Sea Island Cotton—40 inches wide—(in Basement) not over 20 yards to each customer & no mail or phone orders filled—special, at yard..... 4¼c

UNTIL 11 O'CLOCK ONLY

Again Thursday We Offer Those 75c to $1 Foulard Silks for 37c

It's one of the greatest Silk bargains we have ever been in position to offer—all-silk, 23-inch foulards — in the newest 1912 patterns—twilled, satin faced, brocaded, Jacquard & plain weaves—in navy, brown, old rose, Copenhagen, helio, gray, reseda & black — with dots, stripes, spaced figures, cameo effects & allover patterns — regular 75c, 85c & $1 qualities—again Thursday, choice at, yard. 37c

Natural Ferns

Used for our Opening display decorations.

60c to 75c values, Thursday, choice for 25c.

Over 1200 hardy Ferns—including the popular Whitmanii, Boston & Asparagus Ferns—in 5-inch green clay pots—Thursday, while they last (and these plants must be carried, none will be delivered)—choice of any for 25c

(Sold on the Main Floor Bargain Square)

7½c to 15c Longcloths at 6c

Thursday, in the White Goods Section (Main Floor), we offer mill cuts of Longcloth, 7½c to 15c values—all clean & perfect—while the lot lasts, special at, yard..... 6c

WOMEN'S APRONS AT 21c

A splendid assortment of percale, lawn & gingham Aprons—in various styles—some with bibs, revers & Hubbard effects—Round Aprons, Square Aprons & some with ruffle, also plain Band Aprons — some have pocket — 25c to 35c values—Thursday, choice for..... 21c

Women's Large Aprons

Hubbard style — of Amoskeag gingham—59c value—Thursday..... 42c

Men's 50c All-Silk Four-in-Hand Neckwear Thursday Special, 29c

Each, or Four for $1.00

Beautiful creations in Men's All-silk Four-in-Hands—just the shades for Spring & Easter wear, embracing imported silks, Persian & Maltese designs & some of the new Oriental patterns—not a scarf in the lot worth less than 50c—specially priced for Thursday, 4 for $1.00, or, each, 29c.

$25 Roxbury's Axminster Rugs, $17.50

Most everyone familiar with Carpets & Rugs knows the enviable reputation enjoyed by the Roxbury products—they are unsurpassed in beauty & wearing quality—a splendid assortment of new patterns & colorings—all in the 9x12 size—regular $25.00 value—Thursday, special for..... 17.50

Women's $1.00 & $1.25 Waists, 65c

Six new styles—of lawns & lingerie cloths—high or low necks—¾ or short sleeves—fronts trimmed with rows of Val. & linen laces, also panels of embroidery & showy laces — backs trimmed & tucked to match—$1.25 value—special for..... 65c

A BORAX SALE

20 Mule Team Borax—one-pound packages—Thursday	8c
5-lb. package 20 Mule Team Borax	38c
20 Mule Team Boraxo—large package	15c
20 Mule Team Boraxo—small package	8c
20 Mule Team Borax Chips—large	19c
20 Mule Team Borax Chips—small	8c
20 Mule Team Boric Acid	14c
20 Mule Team Borax Soap—6 bars	24c

Munyon's Witch Hazel Soap—Fresh goods—Thursday only, per bar..... 5c

WE DON'T WANT YOUR MONEY IF WE CAN'T FIT YOU

Here's what we mean: If, at the end of 15 days, you can't eat with the teeth we make you as well as you ever did with your natural ones, your money is refunded. We give you a written contract to that effect. Could anything be fairer?

Best Set of Teeth	$3.00
Gold Crown (cost of material)	$3.00
Bridge Work, per tooth	$3.00
Gold Filling	75c up
Teeth Extracted (new method)	25c

Established 15 years. All work guaranteed 20 years.

NATIONAL DENTAL PARLORS
720 Olive Street
Open daily till 9 p. m., Sundays all day.

FREE GRAND EASTER SURPRISE-PACKET

WIN A PRIZE

5	1	19	20	5	18				
16	15	19	20						
3	1	18	4	19					
6	18	5	5						

WIN A PRIZE

Each one of the above four lines of figures spells a word. This most interesting puzzle can be solved with a little study, as follows: There are twenty-six letters in the alphabet, and we have used figures in spelling the four words instead of letters. Letter A is number 1, B number 2, C number 3, etc., throughout the alphabet. IF YOU CAN SPELL OUT THESE FOUR WORDS WE WILL SEND YOU A CERTIFICATE OF ENTRY in our GRAND PRIZE CONTEST, also a BEAUTIFUL COLLECTION OF FIVE GOLD EMBOSSED HANDSOMELY COLORED EASTER POST-CARDS. All you have to do is to enclose with your answer 2 two-cent stamps to cover cost of packing, mailing, etc. USE YOUR BRAINS. Try and make out the four words. ACT QUICKLY. Write the four words on a slip of paper, mail it immediately with your name and address and 4 cents in stamps. And you will promptly receive as your reward this SURPRISE PACKET, which is a handsome assortment of five beautifully colored, embossed Easter post-cards, together with a copy of a New York Magazine, also a CERTIFICATE OF ENTRY in our GRAND PRIZE CONTEST. Act promptly. This is your opportunity to enter this great contest in which we give AWAY A BIG FIVE PASSENGER 1912 MAXWELL AUTOMOBILE—BRUSH RUNABOUT AUTOMOBILE—CONCERT GRAND PIANO with PLAYER ATTACHMENT—PHONOGRAPH—CASH PRIZES, etc. TRY AND WIN.

M. E. MURPHY, Mgr., 649 W. 43d St. Dept. 626 New York

To Find Tenants!
Last month's count of For Rent "Wants":
Post-Dispatch, 3425
Globe-Democrat and Republic ADDED TOGETHER 3067
The Medium of Results!

ST. LOUIS POST-DISPATCH

Only Evening Paper in St. Louis With the Associated Press News Service.

PAGES 9—16 ST. LOUIS, WEDNESDAY EVENING, MARCH 13, 1912.—PART TWO. PAGES 9—16

SOME ROOMS!
FEBRUARY COUNT:
Post-Dispatch Room and Board Want Ads..... 7129
Globe-Democrat, Republic, Times, Star, All..... 4746

'HELL UP TO DATE' AUTHORESS AFTER SUFFRAGIST TRUST

Miss Elizabeth N. Barr of Kansas on Way East to Help Get Out an Encyclopedia.

DOESN'T "STAY LICKED"

"Bucks" National Women's Suffrage Combine "Off Track," but Loses Next Battle.

Miss Elizabeth N. Barr of Topeka, Kan., author of "Hell Up to Date," formerly editor of "Current Topics," and a pronounced suffragist, paused in St. Louis Wednesday morning on her way East long enough to say, in her picturesque way, that she was on the warpath against the National Woman's Suffrage Trust.

Having an hour to kill between trains at Union Station, the young woman strolled about town. She was wearing a close-fitting old rose suit and a bonnet of the same color, with a "Votes for Women" button pinned conspicuously on her coat. She is a rather tall, dark-eyed young woman, with a frank, engaging smile.

She told a reporter for the Post-Dispatch that she was a thirty-third degree suffragist of the Kansas variety. The Kansas variety, when untrammeled by outside influences, she intimated, is a very aggressive one which keeps on going after what it wants until it gets it.

She Doesn't "Stay Licked."

She declared the national organization of women's suffrage workers is a trust; that it runs things as it sees fit, fights rival organizations and tries to drive them out of competition.

"When our crowd was in power out in Kansas," she said, "we kicked the Suffrage Trust out. And about the time we had won our last battle before the Legislature and got a suffrage proposition submitted to the people, they came back and licked us. We had become too tired fighting for suffrage to put up much resistance against the Suffrage Trust.

"I'm not one of the kind that won't admit it when she is licked. But I'm not the kind that stays licked very long at a time."

Miss Barr, who was on her way to Indianapolis to help get out an encyclopedia, sprang into suffrage leadership in her native State in a day. She was a college student when she decided that the times were out of joint and she had been called upon to set them right.

Sudden Leap Into Fame.

When her booklet, "Hell Up-to-Date," was published she leaped into fame over night. In it she attacked society and the churches on the ground that they have built up a hell on earth for everyone and have backed away from the Bible and its teachings of brotherly love.

At that time she became editor of a paper in Topeka called the "Club Member." She changed its name to "Current Topics." She told Wednesday of what happened, using what she called "the Kansas language."

"We bucked everything on the track," she said. "We hit 'em going and coming. We attacked the opponents of suffrage and we attacked the suffragists who were lukewarm obstructionists. I ran into a little graft in the Senate at Topeka and our paper certainly went to it.

Kicked the Trust Out.

"It was my theory that we might as well roast the politicians straight up when there was no hope to get them on our side, and we followed this policy. Our motto was: 'If there is anything you don't like, go for it.' And we did.

"We won our fight in Kansas and kicked the Suffrage Trust out for a while. But I went broke on the paper and we lost about $3000 of other people's money. But we certainly stirred things up in Kansas."

Simply and Frankly Stated.

You should phone Monarch Laundry to call for family wash. Rough dry. Cheaper, better, sanitary.

GROUND HOG TAKES TRIP

SALT LAKE CITY, Utah, March 13.—That the progressive movement has reached the ground hog was shown today when one of the little animals was detected by a car inspector on a brake-beam beating its way west on a passenger train. The tour of the marmot ended under a waste paper basket, in which it was caged by a baggagemen.

"Smart ground hog," commented the railroad men. "No back to the hole for it. It was going south for the rest of the winter."

Table Silver
Grace, beauty and quality are all combined in silver articles marked
1847 ROGERS BROS.
This brand, known as *"Silver Plate that Wears"* is made in the heaviest grade of plate. There are many designs from which to choose.
Sold by Leading Dealers

Be Shy, Mrs. Gould's Winning Rule 'Admire the Suffragettes? No,' She Says Would Discard Jewels, If Others Did

"I Should Never Be One to Carry the Banner" She Tells Marguerite Martyn.

By MARGUERITE MARTYN.

MY dear girl builders of air castles of the Fifth avenue and Newport style of architecture, if you would captivate a young and handsome multimillionaire, a generous son of a house of railroad kings, be demure, be pensive, be unworldly, be ingenuous and shy.

This rule may not always hold good, or it may be an ancient, wornout device I'm offering you, but at least it is a standard of conduct which has proved itself in the case of the Frank J. Gould-Edith Kelly alliance.

You'd never suspect the young and newest Mrs. Gould had ever known the spotlight of public attention, had ever contemplated a public career anywhere and certainly not on a London gayety stage. Mr. Gould apparently must urge his pretty young wife into the limelight and he does so, reporters have observed, with evident fond pride.

In their private car while it stopped at Union Station Tuesday, she had posed for my sketch obediently at the bidding of her big brother, Arthur Kelly, who was present and trying to connect her with the conventional idea of the one-time actress, I asked:

"Do you ever feel the old ambition for a public career, which must have prompted you to go on the stage?"

"No," she replied quite positively, "I still like to go to the theater and I like theatrical people as friends. But I have reached the haven of my desire."

Fondles Priceless Pearls as She Talks.

SHE leaned back luxuriously against a Russian sable fur and toyed with a string of pearls that hung almost to her knees. The hand that wove in and out the priceless strands was weighted with two diamonds, each fully half an inch in diameter.

It was easy to understand how a great transition and simple contentment may have come about. But you'd think with one desire satisfied, other ambitions would crop out and assert themselves in some noticeable way. Aside from the jewels hung about her so carelessly, she wore a serge suit of a pattern not overly new or unusual. It was a light golden brown and had one of those loose panels lined with black satin at the back of the skirt. Her black velvet hat, with one rather weather-beaten feather, was not remarkable in itself.

Somehow her appearance prompted this question:

"In case you thought your splendid jewels and gowns had a bad influence upon poorer girls, making them want to indulge their fondness for pretty things beyond their means, would you be willing to lay aside extravagant clothes and jewels and set an example in simplicity?"

A roguish glance shot from her downcast eyes, but she answered very gravely after a moment's thought:

"I would, if all the other women did. I should never be one to carry the banner."

Her first admission was no assurance of self-sacrifice, I thought. With such eyes as those she could afford to do without artificial adornment.

Suffragettes, No, She Says Positively.

REFERRING to her second sentence, "Don't you think," I asked, "women who make themselves examples of usefulness are greatly to be admired?"

"I don't know," she said tentatively. "The suffragettes, for instance?" I suggested.

"The suffragettes, no," she replied. "I think those women are acting awfully foolish."

"You don't believe women should exert their influence to right great public wrongs?"

"Oh, no. I don't believe in women in public life at all," she said emphatically.

Then she added kindly, as if she wouldn't for the world tread on anyone else's toes, "At least not more than is absolutely necessary."

"But aren't you glad you raised your voice in condemnation of Market street when you were here before, since your criticism aroused such wide and sympathetic interest?" I inquired. Strangely coincident with you remarks, you know, a plan was published by a civic organization proposing to improve the whole neighborhood?"

Hopes Improvement More Than Plan.

"WOULDN'T that be fine?" she said, brightening up. "I hope it amounts to something more than a plan. I didn't mean to meddle, of course," she added, "and since I have been in St. Louis this time, I have seen so many beautiful streets that Market street has quite escaped."

But there—I'm not going to let her retract or destroy her seeds of reform, however inadvertently sown.

Indirect feminine influence in civic affairs is better than no feminine influence at all, and it may be, in fact, I am almost persuaded to believe after my meeting with Mrs. Gould and considering her success in various directions, that her sort of influence is the most potent.

Personal—Henry, It's leap year. I'll die without you. Get the diamond of Loftis Bros.

DIVORCED WIFE ASKS $1537 FOR ASSMANN'S SON

Brooklyn Woman's Suit Against Balloonist for Supporting Boy Goes to Trial.

The trial of the suit of Mrs. Matilda Assmann against William Assmann, tailor and balloon pilot, for $1537.50 for the support of their son, Harry Robert Assmann, 16 years old, was begun in Judge Homer's court Wednesday. Mrs. Assmann says that from Dec. 6, 1905, to Jan. 22, 1911, the boy's support has cost an average of $25 a month, and that in that time Assmann has given her only $15.

Mrs. Assmann now lives in Brooklyn with her son. Assmann and a daughter, Sophia, reside in St. Louis. The Assmanns were married Aug. 14, 1890, and separated May 15, 1900. Mrs. Assmann sued for divorce in 1901, but the suit was dismissed. Asmann asked a decree in St. Louis in 1906 and after his suit was dismissed, he went to Steelville, Mo., and began another suit, in which he got a decree.

Charles Fensky, attorney for Mrs. Assmann, told the jury he would show that when Assmann got service by publication in the Steelville divorce suit, he knew where Mrs. Assmann was living and could have had her served in regular manner.

Campbell Allison, attorney for the husband, said Mrs. Assmann had left him without cause and against his desire, and that he owes her nothing for the support of the boy because she spirited him from his home and took him East at a time when he was having him educated in music.

There's Only One Way

To get velvet edge cuffs. Phone Monarch Laundry, St. Louis' foremost shirt and collar laundry.

Children See Mother Shot to Death.

LOUISVILLE, Ky., March 13.—Her three children, in helpless terror, saw Mrs. Rebecca Franks, 32 years old, shot to death by her former husband, Clinton McCarthy, at her home here. McCarthy asked Mrs. Franks to return to him and she refused.

Christmas Fund Association

Rules for a Christmas Savings Fund Association, together with a successful plan for starting and operating same, will be furnished by us on request. This method of accumulating money for Christmas is a popular one with the employes of many firms and corporations, and, under the plan furnished by us, will be approved by the officers of concerns in which it is adopted. Apply at Information Bureau for particulars.

St. Louis Union Trust Co.
Fourth and Locust

A Clear Complexion

A woman may have features of classic beauty, and the form of a Venus, still if she has a blotchy, pimply skin, her natural attractions are lost in the contemplation of this disfigurement. Pimples are the direct result of impure blood, which is usually caused by bad digestion and improper care of the bowels. It is easy to quickly remove facial blemishes by the use of a simple compound of the good old home remedies. This prescription is now put out under the name of Tono-Lax, and can be purchased from any well-stocked drug store in original packages, which cost but 25 cents. Take a teaspoonful in a tumbler of water before breakfast three times a week. You will be astonished to see how quickly the pimples disappear, and the skin is transformed from greasy blotchiness to velvety fairness. Be sure to get the genuine Tono-Lax. If your druggist does not keep it or tries to substitute, insist that he order for you from his wholesaler. If you live out of town and cannot be supplied send 25 cents and name of your druggist to Security Remedy Co., St. Louis, Mo. They will send you a package postpaid.—ADV.

MARYLAND TERRACE
$1,000,000 SUBURB

Comprises 100 acres, adjoining Washington University Campus, but 3 blocks from Park View, Washington Heights, Catlin tract, Forest Park; overlooks all St. Louis.

Lots, 50, 60, 75, 90, 100 and 120 feet wide and 190 to 220 feet deep; streets 60 and 80 feet wide, with 9 feet and 15 feet parking between curbs and 6-foot sidewalks; best improvements; telford streets, etc.

50 and 60 foot building lines; thoroughly and wisely restricted.

Prices $45 foot and up; $250.000 sales already made; easy terms for early buyers; lots contain 2500 to 3000 square feet more than usual West End lot.

Olive-University line being extended three blocks to property; Kirkwood-Suburban line parallels it; elaborate literature on request.

All parts of property accessible without inconvenience in any kind of weather.

THE DAVIS REALTY DEVELOPMENT CO., owners, 816 Olive st., St. Louis. Out of city investors, write for particulars.

MISFORTUNE MAKES BOY 8 AND MAN 30 HOSPITAL CHUMS

Neither Can Walk, but They Have Good Times in Wheeling Chairs.

Their inability to walk has caused a strong bond of affection between Raymond Ikemeier, 8 years old, and Alexander Palmer, 30 years old, patients at the city hospital.

Raymond Ikemeier fell in front of a McKinley line car near his home at 1126 High street, Feb. 23, and received injuries which made it necessary to amputate both his legs.

Palmer while on his way to his home in Toronto, Canada, five months ago, fell down a flight of steps at Union Station, and his spine was so injured that he has since been unable to walk.

From the time the boy came into the hospital Palmer has been his closest friend. "He looks like my little boy at home, whom I may never see again," said Palmer, as he wheeled himself in his invalid chair to Raymond's bedside after the amputation.

Acted as Nurse.

For nearly three weeks Palmer has been the boy's most devoted attendant. He would sit all night by the cot, and when Raymond asked for a drink, Palmer, slowly wheeling his chair, would go to get it for him.

Now that the after-effects of the operation are over, the boy is rapidly convalescing, and he and his friend, whom he calls Red, because of the color of his hair, are having great times together.

Raymond has an invalid chair, too, now. Every afternoon Palmer wheels his chair up behind Raymond's until the chairs touch. Then turning the wheel of his own chair he wheels Raymond around, steering him in turn to each cot in the ward so that the boy can "visit" and shake hands with the other patients with whom he is general favorite. At other times they roll their chairs together, facing each other, and play tit-tat-to and other childhood games and often Palmer puts in an afternoon telling stories to the boy.

Fond of Each Other.

"He is such a good, brave boy," says Palmer.

"He's a dandy, fine man," says Raymond.

Raymond's father and mother, Mr. and Mrs. John Ikemeyer, visit him every day.

The boy's one regret is that he cannot see his Boston bulldog, Sport, his constant companion before the accident.

RIKER'S EXPECTORANT
Stops Coughs

It will stop yours as it has been stopping others for 65 years. Thereafter you would not be without it for many times its cost. 25c and 60c per bottle. For sale by Wolff-Wilson Drug Co. and other leading druggists.
One Trial Will Convince.

Diamond TIRES

IF you bought tires on a price basis last year, buy Diamond Tires this year and pocket the profit you make in Mileage.

¶ Long before the year is over you will know that your tire expense is going to be lower than it has *ever been before.*

¶ *The only reason that Diamond Tires are the largest selling single brand of tires in the world is that they give the user Greatest Mileage.*

¶ *And no other tire is so easily or so cheaply repaired.*

AT YOUR DEALER'S OR
The Diamond Store
3963-5 Olive St., St. Louis
The Diamond Rubber Company
AKRON, OHIO
We could Build them Cheaper But We Won't!
We would Build them Better But We Can't!

DUVALL KILLING DECLARED TO BE GANG'S REVENGE

Further investigations Wednesday of J. E. Nance, a private detective, and "Miss Cora Priscelle," his co-worker, revealed, Nance announced, that the series of crimes in the district known as Hell's Half Acre, resulting the murder of Lawrence Duvall, was a gang affair.

Nance did not know whether all the evidence to support this belief will be disclosed Friday when the six persons under arrest in Clayton are called before Justice Willicken for a preliminary hearing. He admitted that the identity of his woman assistant would then be disclosed.

Nance believes he can confirm a rumor that Duvall, Gus Elsner and Charles Unger, bound to each other by strict gang ethics, were concerned in a crime in Kansas, more than a year ago, and that Elsner and Unger deserted Duvall, who was compelled to undergo a short prison sentence.

On the day Duvall returned to St. Louis, he went to Unger's home and shot him as he lay sick in bed. Then he went to a saloon near by and shot Elsner. Gang ethics, the detective now believes, sealed the lips of all three. Early Nov. 18 Duvall was waylaid in the streets and assassinated.

A MESSAGE TO WOMEN

A Paterson, N. J., young woman, Miss Elizabeth Bushloper, has written a message to the women of America that will be of great value to those who heed it. She says:

"Every spring for some years I have been debilitated, having general weakness and feeling tired and worn-out all the time. This spring I determined I would fight it off with Vinol. Vinol has done all that was claimed for it. It has given me new strength and vigor, I can eat heartily and my sleep is light and refreshing.

"I wish every tired-out woman could know what great good Vinol would do her." Spring is the most trying time of year for most people, and it is well to know that Vinol, our delicious cod liver and iron remedy without oil, is the most valuable spring medicine.

Its blood enriching and strength-creating effects are just what one needs, and as we will certainly give back your money if you are not satisfied with Vinol, you ought to get a bottle right away. Chester Kent & Co., Chemists. For sale by Wolff-Wilson Drug Co., St. Louis, Mo.

Want Fat Reducing Specialist To Head Women's Ticket

Marjorie Hamilton, Who Has Made Fortune as Enemy of Embonpoint, Offered High Political Honors.

Denver political circles are planning to make the greatest equal suffrage demonstration in the history of the movement at the next presidential election. To do this, the leaders in the movement have hit on what they consider to be a unique idea. They are going to offer as their candidate the best advertised woman in the United States. This is the famous calendar girl and fat reducing expert, Marjorie H. Hamilton.

Miss Hamilton has been living in Denver for some time now, and it is from here that she has conducted her campaign against fat, using as her slogan the line that faces one from every newspaper and magazine in the country: "Fat Vanishes a Pound a Day." The suffragists believe that the fame that has come to Denver, through the phenomenal success of this beauty crusade, will aid them materially.

Miss Hamilton is a bright and energetic young woman, as well as a famous beauty, and she has a tremendous following here and throughout the entire world among social leaders and actresses who keep down their weight with her new drugless treatment. She has built up an enormous business with her new treatment for obesity and her executive ability is looked on as a powerful asset by the suffrage leaders. Miss Hamilton has taken up the question seriously and her offices in the Central Bank Building are now thronged daily with an oddly assorted crowd of beauty seekers and political boomers.

"Now that I am thin again I'll run for any office they want me for," said Miss Hamilton, in a recent interview, "but it must be on a beauty platform and our campaign's slogan must be: 'Fat Vanishes a Pound a Day.' I couldn't run for anything, however, when I was a fat joke." Then she laughed and declined to be a candidate because her affairs are keeping her too busy to do anything but run her own business. But the suffragettes still hope to bring her to accept the offer for a political job. It would be strange if Miss Hamilton's great success as a fat reducing specialist should lead her to the White House.—ADVERTISEMENT.

ONE MINUTE CLOTHES GABFESTS

Easter in Less Than a Month!

Is your Spring Suit in work?
Not any too much time now; still, there's enough, if you make a selection at once. Tomorrow?

Men's Suits, $30.00 to $55.00
Young Men's, $25.00 to $32.50

The price is regulated by your choice of fabric.

MacCarthy-Evans-Von Arx
Tailoring Co.
820 OLIVE—The P. O. Is Opposite.

BROWN'S BRONCHIAL TROCHES

Relieve Sore Throat, Hoarseness, Coughs, Bronchial and Asthmatic Complaints. Unexcelled for clearing the voice. Sixty years' reputation. Free from opiates or anything harmful. Sold only in boxes. Sample mailed free.
JOHN I. BROWN & SON, Boston, Mass.

Low fares—West

Three splendid chances to visit the Golden Great Northern States and see with your own eyes the opportunities that await you in the West.

One-Way Colonist Fares
Daily until April 15th, 1912.
$32.00 from St. Louis
to points in Western Montana, Idaho, Washington, Oregon and British Columbia.
Round-Trip Homeseekers' Fares
first and third Tuesdays in the month. To many points in Minnesota, North Dakota, Montana, Idaho, Washington and Oregon.
One-Way Settlers' Fares
every Tuesday, March 12 to April 30, inclusive.
$27.75 from St. Louis
to points in Western North Dakota and Eastern Montana.
Three Trains Daily
Write for details and Colonist folder.

R. K. PRETTY, General Agent,
W. C. Thorne, Traveling Passenger Agent.
217 North Eighth St.,
St. Louis, Mo.

Great Northern Railway
(54)

Are You Succumbing to Catarrh?

Do you realize how catarrh is weakening your entire system and gradually getting a stronger hold? You can't think of neglecting this dread germ disease when you consider the grave results. You must arrest its action at once and begin its ultimate cure.

There is a preparation that has been on the market for years and is endorsed by thousands to whom it has brought benefit. It is called Kondon's Catarrhal Jelly; is put up in small, convenient tubes, and is a wonderful sort of "stitch in time" for all Catarrhal dangers. It is so cheap, simple and easy to apply that many people keep it on hand, to use at first danger signal of cold or cough. On the other hand, it has been known to give permanent relief in advanced cases of Hay-fever, Bronchitis, Asthma and the kindred evils that arise from a "settled" cold.

A tiny bit snuffed through the nostrils or slowly dissolved in the throat will do wonders. It soothes irritated membranes and acts as a germicide to the insidious Catarrh microbe.

Because, if a cold is not stopped where it begins—in the head—it "settles" in the vital organs, deranging the system, stopping the circulation and admitting the poisons of fever, with all sorts of dread possibilities. A slight "drumming" in the ears may be incipient deafness and many a good voice has been permanently lost through a neglected hoarseness.

Kondon's Catarrhal Jelly heals raw, inflamed surfaces, and one application will encourage its permanent use in the home. It is handled by the best druggists, at 25 and 50 cents, but if your druggist is not now supplied, the Kondon Mfg. Co. of Minneapolis, Minn., invite you to write and ask for their sample. It is free, and it may be just the simple "ounce of prevention" that your headache or cold in the head, your Asthma or bad throat needs.

KONDON'S Catarrhal Jelly
For Coughs, Colds, Hay Fever and All Forms of Catarrh
The Standard Remedy for Nearly 20 Years

HIS ECZEMA GONE AND BOILS CURED

Eczema Began When Three Weeks Old. Arms, Shoulders and Breast a Solid Scab. Boils Broke Out During Teething. Used Cuticura Soap and Ointment, and He Was the Picture of Health.

224 E. Jackson St., Colorado Springs, Colo.—"My son was about three weeks old when I noticed a breaking-out on his cheeks, from which a watery substance oozed. A short time after, his arms, shoulders and breast broke out also, and in a few days became a solid scab. The little fellow was under treatment for about three months. By the end of that time, he seemed no better. I became discouraged, so I commenced the use of Cuticura Soap and Ointment, and in a few days noticed a marked change. The eruption on his cheeks was almost healed, and his shoulders, arms and breast were decidedly better. When he was about seven months old, all trace of the eczema was gone.

"During his teething period, his head and face were broken out in boils which I cured with Cuticura Soap and Ointment. Surely he must have been a great sufferer. During the time of teething I used the Cuticura Soap and Cuticura Ointment, nothing else, and when two years old he was the picture of health. His complexion was soft and beautiful, and his head a mass of silky curls. I had been afraid that he would never be well, and I feel that I owe a great deal to the Cuticura Remedies." (Signed) Mrs. Mary W. Ramsey, Sept. 24, 1910.

Cuticura Soap and Ointment are sold everywhere. Sample of each mailed free, with 32-p. book. Address, "Cuticura," Dept. T, Boston. Tender-faced men should shave with Cuticura Soap Shaving Stick.

THE MOOSE.

There are 1500 Moose in St. Louis. It is believed there will soon be 10,000 here. The Loyal Order of Moose is the fastest growing Fraternal-Beneficial organization in the world. The Moose is not an Insurance Organization, but is a Social, Fraternal and Benevolent Society of men. Their cardinal virtues are to aid the living as well as bury the dead, and to inject sunshine into the dark places of life. Their mission is to do good; they know how to take care of their members, morally, physically and socially, and do it.

The Moose was organized 24 years ago. During the past four years over 350,000 members have been admitted. There are now five lodges in St. Louis and 924 in the country.

The St. Louis lodges of Moose have a fine club in the Holland Building, 211 N. 7th st. They occupy the entire 12th floor. They are now planning to take another floor as well, and to have a Roof Garden on top of the building. The club is open during the day and evening. This is the only club or its kind in the heart of the city. The female relatives of the members have fine reception rooms here, where they are always welcome.

The Moose pay $7.00 a week for sick, $100.00 death benefit, and furnish medical attention free for a member and his family. These benefits, as well as all club privileges, cost only 75 cents a month. The charter is now open, so the initiation fee is only $5.00.

All white men of good character over 21 years of age are eligible for, and are invited to membership.

Join now while the $5.00 rate prevails. For further information call upon or write to James J. Gahan, National Organizer, at the Moose Club, 12th floor, Holland Building, 211 N. 7th st. Both phones.

We will be pleased to meet every one, and answer all questions about the Moose Order.

JAMES J. GAHAN,
National Organizer.

The Whispering Telephone Mouthpiece

Makes All Phones Private

Enables you to talk at your desk or in your home in a whisper so that what you say cannot be heard by those around you. The small cone on inside of mouthpiece so distributes and intensifies the voice that this is made possible. Can be used on any telephone and is indorsed by telephone companies everywhere. Especially adapted for long distance use. Agents wanted. *Guaranteed as represented or your money refunded.*

Special prices in large quantities. Prompt attention given to mail orders.

The John Newell Co.
1209 Central National Bank Bldg.
ST. LOUIS, MO.

3 Perfect Trains Daily To Kansas City

Burlington Route

BALTIC

A New ARROW *Notch* COLLAR

Easy to put on, easy to take off, easy to tie the tie in.
Cluett, Peabody & Company, Makers, Troy, N. Y.

NAP-A-MINIT

After years of study and research a most perfect sleep-producer has been discovered. It is harmless, safe and simple. Your teeth can be pulled actually without pain while you sleep and you wake up quick as a wink absolutely and without feeling anything.

$4 IT'S IN THE SUCTION EVERY TIME A SUCTION NAP-A-MINIT 50c
Pain Preventers

Gold crown, extra heavy..... $3.00
Full set of teeth (whalebone)..... $4.00
Bridge work, per tooth, best gold..... $3.00
White crowns..... $2.00
Gold fillings..... 75c
Open Sundays, 10 to 4; Evenings till 9.

BOSTON DENTAL CO.
618-20 OLIVE ST.

Better Look Over the Wants

Today for some business chance or partner offer if you wish to get into business for yourself.

ST. LOUIS POST-DISPATCH.

Founded by JOSEPH PULITZER, Dec. 12, 1878.
Published by the Pulitzer Publishing Co.,
210-212 N. Broadway.

SUBSCRIPTION RATES BY MAIL IN ADVANCE
Daily and Sunday, one year.....$5.00
Daily without Sunday, one year.....$3.00
Sunday only, one year.....$2.00

Remit either by postal order, express money order or St. Louis exchange.

THE POST-DISPATCH PLATFORM.

I know that my retirement will make no difference in its cardinal principles, that it will always fight for progress and reform, never tolerate injustice or corruption, always fight demagogues of all parties, never belong to any party, always oppose privileged classes and public plunderers, never lack sympathy with the poor, always remain devoted to the public welfare, never be satisfied with merely printing news, always be drastically independent, never be afraid to attack wrong, whether by predatory plutocracy or predatory poverty.

April 10, 1907. JOSEPH PULITZER.

Circulation

Last Sunday

312,597

COMPENSATION FOR STREETS.

The resolution of the Busch-Sulzer Bros. Diesel Engine Co. places the vacation of streets and alleys for the plant on the basis of a bonus to the company for locating in St. Louis. It is intimated that the plant will be located elsewhere, several cities having offered liberal inducements for it, if the desired streets and alleys are not vacated without cost to the company.

There is no question of the value of the plant to the city. The free vacation of streets and alleys on the property of the company is a modest bonus for the plant. But if the vacation bill is passed as a consideration for the plant the fact should be clearly understood. The policy of charging for easements in streets and alleys is sound. The city's property rights should be as carefully guarded as those of individual. No exceptions should ever be made to this policy.

Many cities grant free sites and relief from taxation as inducements to obtain new factories. If the compensation for the grant of easement in streets and alleys is the location of a new industry it should be so declared.

The groundhog of 1912 surely knew his business.

A ROOSEVELT-BRYAN PARTY.

In his address to the Ohio Constitutional Convention William J. Bryan duplicated the advice of Theodore Roosevelt. These two great agitators practically stand together. Col. Bryan has not yet adopted the full measure of Col. Roosevelt's plutocratic socialism, but he wants Federal licenses. Col. Roosevelt has not yet approved Col. Bryan's guarantee of bank deposits, but he can easily swallow a little thing like that.

A Roosevelt-Bryan third party would be a happy idea. If a convention were called minor differences might be harmonized and a Bryan-Roosevelt or Roosevelt-Bryan ticket nominated. The realignment of the political forces would be accomplished at a stroke. And the interest of the campaign would be vastly increased.

Col. Bryan is opposed to re-election of public officials. No danger, Col. B.

THE POLE OF HUMOR.

The genius of Missouri must by this time have impressed the outlying world. A state which can make four such contributions to the gayety of nations as Joe Bowers, Mark Twain, you-will-have-to-show-me and the Ozark dog song has a humorous knack.

The fact is that Missouri is the seat of a greater pole than either of those at the ends of the earth. This is the Pole of Humor, hitherto uncharted, but unquestionably located somewhere hereabout. Unlike the North Pole, which is cold and desolate, it is cheery and human. Unlike the South Pole, which is high and mighty, it is thoroughly humble and democratic. The other poles have merely been found. The Pole of Humor has been found to be cherished.

REVISE THE PATENT LAWS.

The Supreme Court's four-to-three decision holding that the patent laws were unmodified by subsequent statutes aimed at restraint of trade ought to be followed by a thorough revision of our patent code, most of which dates back to a very early period.

Our treatment of the inventors of other countries is more generous than the treatment abroad of American inventors. Both the British and German governments issue patents to foreigners on the condition that manufacturing under them must be begun in those countries within a limited period or forfeiture of patent rights follows. We should retaliate with a like provision.

Legislation so amending our code as to prevent unjust and extortionate exactions under patent-protected monopoly began to be considered by Congress almost as soon as the decision was handed down. It is easy to see how a color of legality might be given a giant monopoly by a patent in force on a merely minor device in a complicated piece of machinery, for instance, a harvester.

A simple bill will preserve to inventors the incentive of reasonable rewards and at the same time subject to criminal penalties combines of such detestable methods as the Shoe Machinery Trust.

ROOSEVELT, THE BOSS.

Of half a dozen letters sent us by Roosevelt advocates, perhaps one received several days ago and containing the following states the case most pointedly and briefly:

> It seems strange to me that a paper so fearless and independent as the Post-Dispatch has been should now desert the cause of the people and ally itself with all the reactionary forces in the land and fight Theodore Roosevelt. No matter what he was, he is now the foremost champion of those reforms which seek to make this country a government of the people in fact as well as name.

Two mighty forms of protest furnished initiative and still supply impetus for the progressive movement. One of these protests was directed against bossism—bossism in Congress, bossism in the state, bossism in the congressional district and in the city. Many new features in government, some of them of questionable quality, which are pressed for adoption are not an end in themselves. They are urged as a means to the end of destroying bossism and unwarranted assumptions of power, of whatever nature.

So far is Mr. Roosevelt from being a "foremost champion" in this great protest that he himself has been one of the most daring, adroit and dangerous bosses with which government by the people has ever had to deal in this country. On the death of Mark Hanna he seized the power that previously had reposed in the hands of that great boss in the Republican party and added it to the power of the presidency. His public career reveals a careful study of the Tammany methods of his native town and their application to a larger field.

What boss has been more dictatorial, arbitrary and despotic than Boss Roosevelt? His coarseness in abuse of those who disagree with him has become historic. Law has no restraint on his will. A Murphy could find instruction in his use of the imperial patronage of the nation in 1904 and 1908 and the practices through which he collected enormous campaign funds. What boss ever yielded his power to an understudy without quarreling with him? And what boss, seeking a renewal of his control, has ever failed to employ the cant of all bosses since politics had its beginning and to pretend that he was championing the cause of "the people" instead of his own purposes?

The second great form of popular protest is against inordinate tariff taxation and its direct consequences in the creation of monopoly and the imposition of a burdensome cost of living. With this mighty uprising in protest, Mr. Roosevelt is absolutely unallied and unidentified.

The years when the power of president and of party dictator were merged in his hands passed without the lifting of a finger to prevent the public being exploited through taxation for private benefit. His relations with the beneficiaries of that predatory system have been those of a sympathetic defender, not those of a hostile critic and opponent. He may be suspected now of raising new and strange cries in politics to distract attention from the appeals of the consumer. Representatives of some of the most odious of existing monopolies are enthusiastic in support of the plot to restore him to power.

The Roosevelt the people will like best to remember is not the present shifty, untruthful, tricky Boss Roosevelt. The good he has done is overbalanced with wrongdoing. It fades into insignificance under the menace of his return to unrestrained power.

The Municipal Assembly's proposal to increase its own pay 600 per cent must be based on the brilliant policies that have given us a bridge for the middle of the river, without approaches to the land.

"LAUGHTER" AND "APPLAUSE."

The resolution of Representative H. Garland Dupree of Louisiana to eliminate "laughter" and "applause" and "long-continued cheering" from the Congressional Record recalls Private John Allen's first appearance on the floor of the House under the speakership of "Tom" Reed. Early in the session Mr. Allen rose to speak. Speaker Reed asked him who he was and where he came from.

"I am Private John Allen from the Tupelo district of Mississippi, sir," was the reply.

"Well, Mr. Allen," said the Speaker in severe tones, "don't you know it is a violation of the sacred traditions of this House for a member to speak before he has served six months?"

"I had no intention of addressing the House, Mr. Speaker," said Mr. Allen meekly. "I only wanted to ask the House for leave to print the eloquent speech which I hold in my hand and to insert in appropriate places the words 'laughter' and 'applause' and 'long-continued cheering.'" "Laughter" and "applause" were supplied by the House.

When the House adjourned the Speaker and the Representative from Tupelo were seen arm in arm seeking a convenient place to cement friendship.

St. Louis births exceeded deaths in 1911 by 4226. If the Million Pop. Club expects to attain its object during this generation it will have to adopt new tactics.

BREAKING INTO SOCIETY.

The New Jersey woman who, after eight years in Washington, threatens to kill a man whom she accuses of keeping her out of exclusive social circles, brings forcibly to attention the development of aristocracy in our national capital. The object of this good lady's resentment denies her imputations. The social world hints that lack of capital has been the obstacle to her progress into the coveted circle. And since the lady herself pleads guilty to an ancestry comprising Charlemagne and several Spanish kings, there can be no bar of plebeianism against her.

Extravagance at Washington is based upon the iniquitous tariff on imports. True, the charmed circle which was the object of the above-mentioned eight years' unsuccessful campaign contains certain of the second-rate titled diplomats of foreign lands. But for the most part it is supported by trust bosses and tariff barons, whose titles rest on their special privilege to plunder the American people.

It is unfortunate that any American man or woman should be obsessed with the existence of any American aristocracy superior to that which good character and industry open to every citizen. Such un-American predilections follow naturally the past 10 years of White House influence. Feather-headed persons reading of such displays as the imperial purple state box built on the White House lawn for the Roosevelts to hear Ben Greet's players are prone to regard those thus dignified as better than their fellows. And the princely scale upon which the White House is now maintained sets a premium upon extravagance and display.

George W. Perkins has bought a New York newspaper to support Roosevelt. Parties having newspapers for sale please send inventory and lowest cash price to J. P. Morgan & Co.

Campaign posters put up in the charter election of A. D. 79 have just been unearthed at Pompeii. The excavators have not yet reached the hats in the ring.

How much of the Jerry Moynihan estate will his heirs get after counsel for 200 of them have divided the spoils with the Public Administrator?

THE BROKEN PLEDGE.

On the 4th of March next I shall have served three and a half years, and this three and a half years constitutes my first term. The wise custom which limits the President to two terms regards the substance and not the form, and under NO CIRCUMSTANCES WILL I BE AGAIN A CANDIDATE FOR OR ACCEPT ANOTHER NOMINATION FOR PRESIDENT.—*Theodore Roosevelt, Nov. 8, 1904.*

I have not changed and shall not change that decision thus announced.—*Theodore Roosevelt, Dec. 11, 1907.*

I WILL ACCEPT THE NOMINATION FOR PRESIDENT IF IT IS TENDERED TO ME.
—*Theodore Roosevelt, Feb. 26, 1912.*

LETTERS FROM THE PEOPLE

Street Car Delay.

To the Editor of the Post-Dispatch.

The delay to the street cars owing to the late snowfalls appears to me to be inexcusable. I have been obliged to wait for hours, and have actually been compelled several times to walk from 4500 south to 7100 to catch a car going towards Carondelet, just because a little snow had fallen. The sweepers were sent out, but were not run back from Carondelet in time to do any good. Some of my sons, who work downtown, did not get home until 9 or 10 at night because of not being able to get cars. I doubt if this would be the case in any other city as large as St. Louis. RUDOLF SCHROEDER, 324 Wise av.

Home the Best Place for Children.

To the Editor of the Post-Dispatch.

The Humanity Club wishes heartily to indorse the proposed ordinance establishing a board of children's guardians. It considers that the affairs of dependent children would be better administered by such a board, men and women of disinterested purpose co-operating with agencies already existing for the care of children in need.

While certain cases might continue to be wisely sent to certain institutions, still it is admitted by almost everyone, that as a general rule children are better off in ordinarily good homes than in even extraordinarily good institutions.

Wherefore, the club urges the prompt passage of the proposed ordinance.

LEONORA B. HALSTED, Secretary,
3043 Pine street.

Safety in Elevators.

To the Editor of the Post-Dispatch.

I would like to make a suggestion in regard to the law requiring elevator gates to be locked. As the law now stands it applies to dry goods stores. Why doesn't it apply to all buildings? Now as regards the elevator gates, there is now only one gate and it is on the elevator shaft enclosure. Now if there was a door on the cage which would open in the opposite direction to the enclosure gate, or the other door operated by a push button by the elevator operator as he reached each floor, it would prevent just such accidents as happened to Banker Howard. If a member of the Legislature would present a bill pretaining the above it would be of great value.

DAVE CROWLEY.

Varieties of Liquor Dealers.

To the Editor of the Post-Dispatch.

Saloon keepers sell "drinks." They are agitating for "open Sunday." Why do they enlist their cause under the title of "Liquor Dealers?" It is too ambiguous. Wine merchants are also liquor dealers; and differ from saloon keepers as much as wholesale grocers differ from restaurant keepers. M. C. SMITH.

No Morgan's Man for President.

To the Editor of the Post-Dispatch.

What is all this quibble and wasted energy about the nominee of the Republican party, notwithstanding whoever may be elected from that party will be more or less a proxy of the "dark horse." Why not put the man directly on the ticket who dictates all the policies, and who is in position at any moment to put the country in pandemonium, if he so wills? It is John Pierpont Morgan who is the power behind the throne and unless a good Democratic man is put forth who will not be subservient to his commands and is elected, the government will be for J. P. M., first, last and all the time, instead of for the people, by the people, etc.

Every voter should stand to his guns and use his power to elect a president who will not betray the people. A MONEY TRUST BUSTER.

As to the Silly Songs.

To the Editor of the Post-Dispatch.

I saw a letter in the Post-Dispatch from one who objects to sentimental songs. I think all that is the matter with you is a touch of mollicoddilus, a disease caused by not being used to the up-to-date happy world. People that sing these songs never stop to think of what they mean. So get in line and you will regret you made such a remark. ONE WHO LIKES MUSIC AND SONG.

Making Socialist Voters.

To the Editor of the Post-Dispatch.

"An Independent One" suggests bolting as a remedy for bossism. That's O K if one bolts in the right direction. Up this way the people are not saying much, but are in a thinking mood and are reading a lot of literature, especially Socialist works and papers, and are going to give bossism a lesson on independent voting, as all true Americans should. Assert yourselves by voting the only true, common people's ticket—the Socialist. Every Socialist elected to office signs his resignation before he assumes the office and can be ousted by the people at any time if he violates his oath or fails to live up to his platform agreement.

Every convention like the ones at Joplin and Excelsior Springs makes more Socialist voters in Missouri and the United States generally.

Knoxville, Mo. A NEW SUBSCRIBER.

B-R-R-R!

IN CAROLINA.

From the Charleston (S. C.) News and Courier.

Says a correspondent of the Abbeville Press and Banner:

"Numbers of the colored people on Route 3 have a very bad type of fever. It is called 'Can't see fever,' and to effect a cure they are rushing to the great spectacle man, Dr. Hoax of St. Louis. His 'specks' are just now the fad on Route 3."

Yes, and we venture to believe that a considerable percentage of the doctor's patients are probably still in debt for goods and supplies purchased by them while making last year's crop. Where they get the money to throw away on trash as they do is a mystery. Of course, the negro who really needs glasses should have them, but how many of those who buy them from the traveling spectacle vendors, at all sorts of prices, really need them? Still, if it were not the spectacle man it would be the picture enlarging agent or the clock man or somebody else.

INVENTIONS BY ROYALTIES.

From the Pall Mall Gazette.

One of the eight daughters of the Archduke Frederick, the eldest brother of the Dowager Queen of Spain, is taking out a patent for a new form of candle. She is only following an example set by several other royalties. The most successful of these is the Grand Duke of Oldenbourg, who has patented a screw which has been adopted by several German shipping companies. Prince Henry of Prussia holds the patent of an invention for preventing the clouding of wind screens on motor cars; and his nephew, the Crown Prince, has patented a special form of sleeve link. The Kaiser is credited with the invention of a brake for automobiles, but up to the present this has not been patented.

THE "DICKEY" AT ETON.

From the Eton College Chronicle.

I have noticed with growing disgust during the last two years the use, which is now becoming general, of the "dickey," a white shirt front worn over a soft shirt. That "dickies" should be worn at a school like Eton is surely a disgrace. I hear with great pleasure that college had already taken the lead in a campaign. If the abuse cannot be quietly put down, perhaps the Eton Society will be moved to take steps.

A REVISED SENTIMENT.

From the Chicago Record-Herald.

Though by sad circumstances forced
To turn his picture to the wall,
'Tis better to have been divorced
Than never to have tried at all.

Playing in Luck.

From Black and White.

Caddie (to golfer badly bunkered and opponent well on the green): Don't give up the hole, sir. You never know, the other gentleman might have a fit.

His Grudge.

From the Louisville Courier-Journal.

"He has a grudge against the plain people."

"On what score?"

"Says they wear so many rubbers that it forces up the price of tires."

JUST A MINUTE.

Written for the Post-Dispatch by Clark McAdams.

JUS' HOL' OUT A LEETLE BIT.

JUS' hol' ont a leetle bit, till the skies is soft an' blue,
An' the earth turns up some mornin' brightly beautiful an' new.
Till the long, bleak Winter's through, an' the trees begin to git
Green an' feathery agin—
Jus' hol' out a leetle bit.

✤ ✤ ✤

SOME fine day the mornin' light 'll dance an' caper on the wall,
An' the warm smile o' the sun 'll kinda hover over all.
Lo! a cherry bird will call, an' the world seem sort o' lit
With the glory o' the Spring—
Jus' hol' out a leetle bit.

✤ ✤ ✤

JUS' hol' out a leetle bit through the shadow an' the gloom,
Till the sun gits fond an' friendly, an' the apple orchards bloom.
Till the delicate perfume that the cherry trees emit
Hits a feller. Dog my skin!
Jus' hol' out a leetle bit.

Dramatic Criticism in Kansas.

Last week a very clever vaudeville team played at the Electric. They were billed only for the first three nights of the week, and as this paper doesn't came out till Thursday, and I supposed the vaudevillians would have left town, I took a good-natured shot at fat actorines who appear on the stage in abbreviated skirts. What was my surprise when I went to the show Thursday night to discover that the fat lady and her slim partner had been engaged to stay the balance of the week, and when she came whooping out on the stage in cowboy rig, firing her revolver in the air, she literally brought down the house by shouting: "Whoop! I'm on the warpath! I'm looking for the editor of the Courant!"—Howard (Kas.) Courant.

RENO RHYMES.

Matrimony
Could not weld
Bonds that would
Hold Anna Held.
—Houston Post.

Alimony—
See her smile—
May hold Anna
Held a while.
—Springfield Union.

Love me little,
Pay me long!
Is the burden
Of her song.

Big Laugh at the Hearse Benefit.

Local talent presented at the Courthouse Friday night "Mrs. Wiggs of the Cabbage Patch," for the purpose of raising funds to buy a hearse for Yarnesboro. Notwithstanding that the rain fell in torrents, the house was packed, and a neat sum was realized. The brass band from Quitman rendered the music. Mmes. Alex. Powe, John R. Cole and Lewis Daniels are responsible for the success of the entertainment.—Waynesboro (Miss.) News in New Orleans Picayune.

The prohibition movement passed through 300 Minnesota villages yesterday on its way to the tall timber across the Canadian line.

Col. Somebody is getting a taste of that same steam roller of which he was one time the chauffeur himself.

Money is what we all want, and if we had it the people who have it now would get it away from us so quick that our recollection of it would probably be that they asked us to hold it for them a minute while they spit on their hands.

The surprising revelation of the Lewis trial is the unanimity with which old people want to get rich quick.

COL. CORNTASSEL: Snow is only one-tenth water. It is perfectly safe to put it in whisky.

Talking Business.

"The right kind of a girl doesn't have to do the actual proposing, even in leap year," remarked Paul Armstrong the other day. "A business man of my acquaintance has a daughter and also a confidential clerk, and the confidential clerk has for some time been attentive to the daughter, but he has not—or had not a week ago—sufficient courage to come to the point, though the young woman, goodness knows, has never done anything to frighten him off, for he is a first class fellow in every respect. The other evening he was making a call, and about 9 o'clock the father came in.

"'Ah, George,' said he, 'how about that deal we were talking about this afternoon? Did you see the party?'

"'Yes, sir,' replied George, 'and I expect to see you this evening and tell you all about it.'

"'My dear,' said the father, turning to his daughter, 'will you retire for a few moments? George wants to talk business for a while.'

"The daughter hesitated. 'Why must I go?' she asked.

"'Because, dear,' replied the father, 'you are not interested. Why do you want to stay?'

"She blushed and started out. 'Because, papa,' she twittered, 'I'd rather like to hear George talk business just once.'

"Then George got red, and father looked at them both significantly, and the girl fled."—New York Evening Sun.

ANSWERS TO QUERIES

YOURS TRULY.—B wins.

VENUS.—Write the asylum.

AUBERT.—We don't know.

WINNER.—Make Grimes rhyme with times.

ROUNDER.—See Answers Feb. 23, at this office.

F.—For books of business letters see Public Library.

R. B. D.—In theater aisle woman follows usher and precedes escort.

READER.—McKinley was President 4 years 6 months and 10 days.

ED.—Raffling is gambling; possibly no one would report your quilt raffle.

A. H. —The man does not get back the 50 cents he pays to have his bond signed.

BLONDE.—Blonde may wear lavender if she has color and is not sallow.

M. H. C.—Some singers think flag root good for the voice; anyhow, it is harmless.

M. A. H.—"Religion and Civilization," Truth-Seeker Co., 62 Vesey street, New York.

APPRECIATED.—Marriage license clerks may furnish duplicate licenses if they choose to do so.

VERY THANKFUL. — Massage "coming bunion" well, as often as possible. Wear comfortable shoe.

B. C. A.—No criminal action could be brought against employe for disclosing confidential matters of employer.

P. L. S.—Exact duties of reporter are to get every kind of news required. As to privilege of doing other work, it depends upon circumstances.

E. N. D.—You could not claim compound interest upon the note you mention, only 6 per cent per annum 3 years.

R. A. B.—Facts in the case would govern, and without such on both sides of the case we could not very well decide.

P. Q. D.—Already, used as meaning prior to some specified time, is correct; as "Elias is come already." Alright is now written as 2 words—all right.

FRANCES.—To remove shine from serge sponge with bluing water such as is used to launder clothes. While still damp press the goods under a thin cloth.

G. W.—You are probably right in the matter. Should you earn any money by taking in work or going out working the same belongs to you, not to husband.

DISTRACTED MOTHER.—In suitable cases 606 is a good remedy. Only an expert can determine such cases. Talk with a physician who has made a special study of it.

J. H. H.—Building Commissioner may help you out in reference to the leaking gutters draining upon your property; if not, your only recourse is a suit at law to stop the nuisance.

S. S. S.—Fumed oak furniture is given a weathered appearance by exposure in an air-tight compartment to fumes of ammonia from uncorked cans, being first given a coat of filler.

M. A.—Under the circumstances a contributor to the loss would not be an accessory after the fact nor can we see that any criminal act has been committed according to your explanation of the case.

J. P.—No oath is made by testator to the will. All that is necessary in this State is to have it signed by maker in presence of two witnesses, who in the presence of each other sign their names thereto as such.

BILL.—Under the circumstances we believe you would be liable for the commission; however, a court must decide upon facts and evidence produced. Your withdrawal of the agency and holding off the buyer would not help you.

MARGARETE.—If we understand you, the best defense against such a condition as you describe is constant employment. Hard work is often a blessing and a protection. Do not for a moment allow any evil thought to possess your mind longer than the instant in which you drive it out. Be your own master; let nothing overcome your strong will.

J. J.—The discovery of gold in the Klondike is said to have been made by Prospector J. W. Carmack, who married a squaw and learned from the Indians that there were deposits of gold in the Klondike region. In August, 1896, he verified the story by taking out several hundred dollars' worth of gold in a few days by primitive methods. (Answers can only be published in their turn.)

ANXIOUS.—Real estate being in names of husband and wife without stating how they shall hold would by force of the statute be vested in them as tenants by the entirety. The survivor takes the whole whether there be children or not, and no probate proceeding is of any consequence and absolutely unnecessary and waste of money, so far as such property is concerned.

KELLERMAN.—First automobile: In 1680 Sir Isaac Newton proposed a steam carriage to be propelled by the reactive effect of a jet of steam issuing from a nozzle at the rear of the vehicle. Ramsay and Wildgoose took out a patent for a horseless carriage in England in 1619. The first car actually worked upon a road was tested by Cugnot in France in 1770, with a steam carriage on three wheels, which carried two passengers at the rate of two miles an hour. The beginning of the new era rests upon Delmar's patent for an internal combustion engine in 1854, working under which Panhard and Lavassor produced their first car in 1891. March 24, 1895, first American-made automobile was sold—the product of a Cleveland factory.

DESK.—In answer to query, how much $3.40 found recently in a Pompeii wineshop would amount to if at compound interest since the destruction of the city, Charles L. Delbridge, expert mathematician, 113 Market street, writes: If $3.40 were placed at 6 per cent compound interest for 1833 years, it would amount to such a vast sum that it is hard to find illustrations that would give any real conception of the stupendous aggregate. I have made the computation very carefully and have checked and double checked it, in a way that eliminates any possible chance of error. It would be equal to $43,257,428,942 separate piles of money, each pile containing nearly 609 decillions. If it were equally divided among the 2,000,000,000 of people who inhabit the globe it would make each person a millionaire nearly 22 novillion times over. If every square inch of the earth's surface, land and water, were mortgaged for five octillion three hundred and eighty-seven septillion and some odd dollars, it would pay off the debt. At 6 per cent simple interest for 1833 years $3.40 would amount to $377.33.

A. M. R.—Wart cures: (1) Apply castor oil several times a day for a week or two. (2) Bathe frequently with strong solution of washing soda. Let it dry on. (3) Small warts when appearing in numbers may be removed by keeping them constantly moist with a lotion of 2 drams of dilute nitric acid to 1 pint of water. (4) Fill small bottle with coal oil and touch with a little two or three times a day. The wart will dry up and fall off. Be sure not to pick it. (5) Turpentine applied two or three times a day removed a large seed wart. (6) Put on a drop of strong vinegar and fill this vinegar with baking soda, using just as much of the soda as the one drop of vinegar will hold. Let it remain 10 minutes, and repeat two or three times if need be. (7) Rub with an Irish potato from which a slice has been cut. Repeat this two or three times a day, each time cutting a slice from the potato. Continue this until a potato or two has been used. (8) Rub with onion dipped in salt. (9) Get 5 cents' worth of lump ammonia, crush it and dissolve it in a little water; keep it right strong and apply frequently. It may take a few weeks.

S'MATTER POP

(Query: Why didn't the trap trap the collar-button?)

Drawn for the Post-Dispatch By C. M. PAYNE.

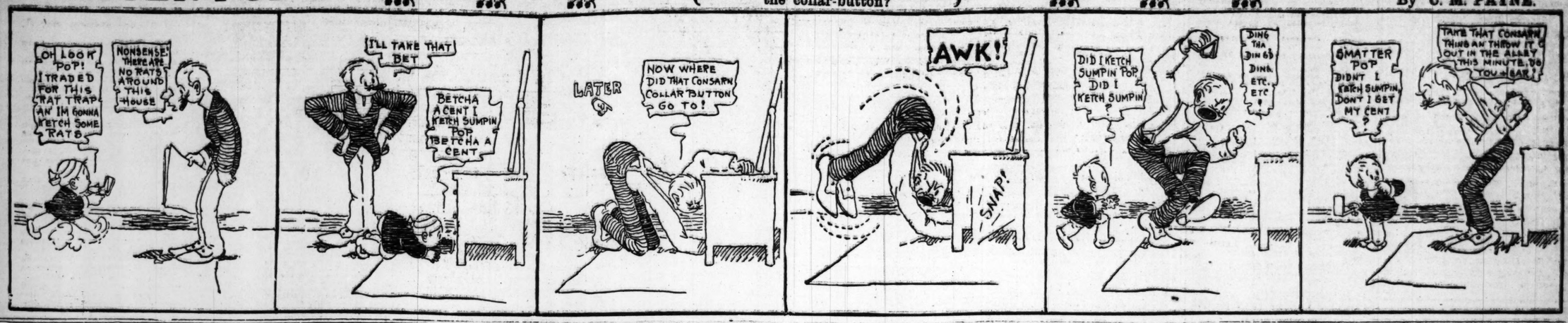

A Corner in Smiths

By CHAPIN HOWARD.

The Daily Short Story for Post-Dispatch Readers

THE advertisement was absurd, of course, and yet, I argued, many a stranger word than "Smith" had proved a man's "Open, Sesame" to Fortune. Moreover, I could not afford to be too skeptical. I had been out of employment a month, tramping doggedly through a labyrinth of city streets, and growing more haggard and shabby with every day.

I took up the paper and read the paragraph again:

OF ADVANTAGE TO BACHELORS NAMED SMITH—This advertisement to appear simultaneously in the leading newspapers of the country. I desire to communicate something of great advantage to all bachelors named Smith now residing in America. Absolute identification required. Full particulars on application. Call or address J. Smith, 1199 Algonquin av., city.

There were three Smiths ahead of me. "Frauds," I decided instantly and seated myself at the extreme end of the bench.

When my turn came I found myself in a large, somber-hued room. A plump, middle-aged little man, with the frank eyes of a boy and all the solemnity of a judge, was seated at a desk, and as I entered he glanced me searchingly up and down. Then he rose impulsively and held out a plump little hand.

"The first honest-faced man to come through that door tonight!" he exclaimed feelingly.

"And therefore probably the greatest rogue," I returned, smiling.

"I invariably read a man at sight and I rarely make mistakes. Sit down, if you please, Mr. Smith, and let us talk."

He rose suddenly to his brief height and struck the desk a blow with his clenched fist.

"I have made up my mind the race of Smiths must stop!"

"All my life," he went on, passionately, "I have been tormented by that name. No matter to what heights I have tried to rise it has been like an Old Man of the Sea about my neck dragging me down to the commonplace level of my fellow men. Although a young man, you have had to suffer from it, too. I mean to spend the rest of my life in correcting the name of Smith."

"There are at present, as you doubtless know, some sixty thousand persons bearin the name. Of these, we'll say, one-half are males, of whom in turn one-half are bachelors. I will settle upon each bachelor $5000, provided only that he take his oath to remain unmarried, while to the single women I will give doweries of lesser amount to encourage them to marry and change their name."

"But the thing is incredible!" I gasped. "There will be enormous difficulties."

"To some persons, of course, I shall be obliged to offer more—to others, less. To your own case, for instance,"—he swung around on his heel and looked me critically up and down—"I should offer but $2000."

I drew in my breath sharply. In my present circumstances even that meant wealth.

"What is there for me to sign?" I asked.

He handed me a printed form—one of a pile upon his desk.

I, ... being ..... (Name) years of age and single, do hereby taken my solemn oath to remain in my present state of bachelorhood all my life for the consideration of ..... dollars ($.....) to be paid me upon identification. For failure on my part to fulfill this contract I agree to forfeit the entire amount.

Signed ..... Date .....

N. B.—The list of signatures will be published, and any breach of contract will be prosecuted.

I began filling in the blanks. As I finished and laid down the pen a door behind me opened softly. I swung round in the revolving chair and suddenly started to my feet. I was confronting an extremely pretty girl in a trim, business-like gray gown.

"Isabel, this is Mr. Smith," said the little man behind me. "Miss Smith is my stenographer," he added, parenthetically. "You two will be thrown more or less together in your work," he explained. "That is"—turning inquiringly to me—"if I am fortunate enough to secure Mr. Smith's services as a private secretary. I shall need someone to assist me in this great scheme of mine for exterminating the Smiths. There will be references to be looked up and other details to be attended to. Would you accept the position if it were offered you?"

"Yes," I stammered, "I should like the place."

The little man gave a quick nod of satisfaction.

"Then that is settled and I need not take more of your time this evening. We can arrange the details tomorrow morning—say at 10—if you will be so good."

The following morning at 10 I was definitely engaged as Mr. Smith's private secretary at a salary which, in comparison to my former poverty, meant wealth, although in reality it stood for little more than a roof over my head, a coat to my back and a bare three meals a day. I had been at work for possibly an hour, reading letters, sealing and directing envelopes, when Miss Smith, the stenographer, appeared.

"I know I'm interrupting," she said quickly, "but I am in great trouble—and you must help me."

"I shall be only too glad to do anything in my power," I said earnestly. "How can I be of use?"

"You have not guessed, perhaps, that I am Mr. Smith's daughter." I stared at her blankly, too astonished to reply. "He has never told me much of his affairs, but from the papers I know that last week, by a lucky turn in the market, he made millions. But he has been under a terrible strain for a long time past, and the sudden snapping of the tension has unbalanced his mind. There is no one—no relative, I mean—to whom I can go for help, except my brother Dick in Colorado. Yesterday I telegraphed him to come home at once, but he cannot reach here for two days, and until then, will you do what you can to help me?—to save us from the ridicule and notoriety into which we shall certainly be brought?"

"And I should be able to do anything," I said, gloomily.

And it proved quite true. My employer was even more obstinate than I had feared. He was the typical monomaniac, armed at every point to defend his cherished plan, and would listen to none of the objections which I brought forward.

"Was he very fierce with you?" she whispered, intercepting me in the hall that evening as I was leaving at the close of my day's work.

I smiled in remembrance of the interview.

"It's to be war on the Smiths," I answered, "until they are as extinct as the Dodo. Your family will soon be the only specimens in captivity."

"We must take matters into our own hands," she said. "The servants understand, and have orders to turn everyone away. So far there has been no trouble, and if we can keep it from the papers everything may be all right—but there have been four reporters here this afternoon."

But that evening after dinner, while Mr. Smith still lingered at table finishing his cigar, the dreaded bomb burst within our very walls. Isabel swept into the library, an evening paper in her hand.

THE SMITHS MUST GO.

STRANGE FREAK OF A MILLIONAIRE.

WILL SPEND HIS FORTUNE IN CORNERING A NAME.

"Then we're beaten!" I said grimly, staring at the derisive lines of type.

But before she could reply, there came the sharp thrill of the electric bell, and a moment later the sound of a low, amused laugh in the hall outside. Isabel turned just as the door opened and flung herself into the arms of a sunburnt, keen-eyed young fellow who appeared suddenly on the threshold.

"It's Dick!" she cried, clinging to him hysterically. "But he's come too late!"

"Is it true?" he asked sharply, glancing at Isabel.

She nodded silently. He read the article through deliberately, then tossed the paper on the desk.

For a long time I waited, scarcely making a pretense of work. It was not a cheerful future I was contemplating when Isabel returned.

"Dick is in the dining room with father now," she said. "He's going to have a talk with him."

"He won't be able to convince him," I said.

She smiled.

"That's because you don't know Dick."

"There is nothing more that I can do," I said, "Mr. Smith will probably have no further need of me."

"But surely you are not going without seeing my father and Dick again?"

"I will come in the morning for my dismissal. Good-by," I said, holding out my hand. I realized that in instant flight lay my one chance of preserving the secret which I had no right to tell. But she had come forward and had laid her hand lightly on my arm.

"You have been so kind to me," she pleaded, "why must it be 'good-by?'"

"Because I am poor, with neither funds nor money, and I must earn a living if I can."

"I am not afraid of being poor," faltered a voice behind me—a small voice that would scarcely have been audible save in the perfect stillness of the great room. "And—you know I've been brought up to be a poor man's wife."

All my resolution was swept suddenly away. I turned and met her eyes.

"You could hardly find a poorer man," I said truthfully, "but—Isabel, will you marry me?"

The hall door opened gently, and I faced about, to find my employer standing on the threshold. His face was grave and his manner very dignified.

"You may send word to the papers to discontinue my advertisement," he said. "I have concluded to abandon my great scheme of cornering the Smiths. It would be quite useless, as my son informs me he will never marry, so our branch of the family will become extinct. When you have attended to the winding up of the affair, I shall be pleased to retain your services in another capacity at an increase of salary." He bowed slightly and withdrew.

I crossed over to the hearth rug where she was standing, and caught her hand.

"Then you can answer the question that I asked."

She looked up at me, smiling.

"If I'll marry you, you mean? I'm afraid it's quite impossible." She brought her free hand from where it had been half hidden in the folds of her gown, and held it out to me. It contained a crumpled paper. I took it from her, and smoothing it out recognized at a glance my agreement to remain a bachelor.

"I want to confess something," I said gravely. "You remember the evening when I came here I was starving, and almost desperate"—

"Yes, yes, I know," she interrupted quickly, laying her cheek against my coat.

"Well—it was beastly of me, dear, I know—you see my name wasn't really 'Smith' at all!"

She shrank back; then her face lit suddenly with hope.

"Is it Montmoren"—

I drew her to me and kissed her tenderly.

"Try to be brave, sweetheart," I whispered. "It—it's 'JONES!'"

Copyright, the Shortstory Pub. Co.

Renewing Complexions by Absorption

If your complexion is marred with blotches, sallowness, moth patches, pimples, blackheads or freckles, it's useless to putter with powders and paints, jellies, creams and things. Unless you have some ability as an artist you'll mar your appearance still more.

The new and rational way is to take off the complexion itself, with all its offensive marks. Just get an ounce of pure mercolized wax at the druggist's and use at night same as cold cream. Remove next morning with water and soap. The mercolized wax absorbs the half-dead scarf skin in flaky particles, so gradually no one guesses you're treating your face—unless it be by the result, which is truly wonderful. There's nothing like it for restoring a natural, healthy and beautiful complexion.—Aunt Sally.—ADV.

Babbling Bess

(Hide the tattler when you concoct a plot)

Drawn for the Post-Dispatch By HARRY PALMER

The Jarr Family

(Some aspects of the stage are presented to Mrs. Smith)

Written for the Post-Dispatch By ROY L. McCARDELL.

"HEY!" called young Mr. Slavinsky, stage name Sidney Slavin, after Mr. Jarr. The gentleman addressed halted and permitted the young Thespian to overtake him.

"What ever became of the swell doll that wanted to go on the stage?" asked young Mr. Slavinsky when he came up to Mr. Jarr.

"Mrs. Clara Mudridge-Smith?" asked Mr. Jarr.

"That's the one," was the reply. "I wrote to the old gink, her husband, for three hundred bones for expenses, but I ain't never heard nothing."

"Well," said Mr. Jarr, "all I know is that her husband has given his permission for her to go on the stage if she wishes to."

"But he ain't giving her any dough, is he?" asked the would-be manager.

"I don't know anything about it," answered Mr. Jarr, "and, to be frank with you, I dont care to have anything to do with it; but if you wish to see the lady, I understand she will be at my house tonight."

"I'll be there with bells on!" said young Mr. Slavinsky. "I gotta chanct to fix up everything all right for her. A friend of mine is breaking in a new act on the small time and wants a lady assistant who must be a looker and also there with the shape. You see, she can get experience on the stage and it won't cost her a cent. Of course, if she wants to slip me fifty bucks or somethin' like that there isn't any law against it, is there?"

That evening young Mr. Slavinsky and the friend who was breaking in the new act in the small time called at the Jarr apartments.

The friend was a beetle-browed, stoop-shouldered man of fifty. He was short, squat and broad, and his great hands hung down to his knees like a gorilla's.

"This is the Great Gorlitzky, King of Animal Trainers," said his sponsor. "He's looking for a lady to help him in his act."

"Oh, how delightful!" cried Mrs. Mudridge-Smith, casting a winning smile upon the animal trainer. "You never use anything but kindness, do you?"

The Great Gorlizky growled an affirmative to this and young Mr. Slavinsky explained:

"You see, it's like this," he said. "Gorlitzky's man-eating lion has got so lame with rheumatism that he won't get up and roar any more even when Gorlitzky turns the electric current into the floor of the cage to stir him up. So Gorlitzky thinks he'll break in a cat and dog circus for the small time, and with that and his high school blue-face baboon he thinks he can book with two people in the act till the act's in shape. He's got an educated dog that's a wonder, but he needs a swell skirt to dress the stage and work the props."

"I don't quite understand you," said the lady with the diamonds, but her whole air was one of calm superiority, as though she said to the Jarrs: "See, the stage is seeking me!"

"Well, Gorlitzky's got the blue-faced baboon so as he will hand a bouquet to a lady while he wears evening clothes. Then he takes off his opera hat and kisses the lady, but you gotta jump back before he bites you, and when he follows you off the stage you got to stand over him with a bull whip till it's time to come back to encoroes and help put him to bed on the stage after he's undressed hisself."

"Oh, I'd be afraid of that!" cried Mrs. Mudridge-Smith.

"It's all right if you bluff the big monk good and plenty. You pretend you are going to bite his ear—that's how Gorlitzky trained him—biting his ear till he screamed and give in."

"What else do I do?" asked the stage debutante.

"Then you stand in the wings with an air-gun when the educated dog walks across the stage on his hind legs and goes in a saloon and comes out with a jag. You're to bing him with shots from the air-gun every time he tries to come off the stage before it's time or when he tries to get down on all fours. The audience can't see or hear the air-gun."

"Oh, dear," cried the aspirant for stage success. "Did Maude Adams and Ethel Barrymore have to do all those dreadful things?"

"Well," was the reply, "Elsie Janis and Lillian Russell was in vaudeville, and that's where the money is—in the big time!"

Supreme Trust.

AN aviator descended in a field and said to a rather well-dressed individual:

"Here, mind my machine a minute, will you?"

"What?" the well-dressed individual snarled. "Me mind your machine? Why, I'm a United States Senator!"

"Well, what of it?" said the aviator. "I'll trust you."—St. Paul Dispatch.

Tit for Tat.

MRS. JENKINS was standing before the mirror, arranging her thin hair, when her bald-headed husband entered the room.

"Say, Em'ly," he began, "why don't you do your hair the way you used to?"

"Why don't you?" retorted Mrs. Jenkins.—Lippincott's.

No Coffee Pot

Washington's COFFEE

Made in the Cup

Flavor always the same Simplicity itself.

Half to three-quarter teaspoonful and a cup of hot water makes instantly the most delicious coffee.

30c. and 85c.—at grocers

SAMPLE ON REQUEST

G. WASHINGTON COFFEE SALES CO.

79 Wall Street, New York.

ADVICE ON

Love and Courtesy

Conducted for the Post-Dispatch

By BETTY VINCENT.

Apologize.

B. C. writes: "Some time ago I wrote a note to a young lady in which I said something I afterward regretted. How shall I clear up the misunderstanding that has arisen?"

Call on the young lady and apologize for what you said.

Be Cautious.

B. S. writes: "I have not seen the young man with whom I am in love for three months. Could I write and ask him to meet me some afternoon, as I am not permitted to have him call?"

If the young man wants to see you he will find a way. It would be out of place for you to suggest a meeting.

Try.

L. W. writes: "I am in love with a girl who takes little notice of me. How can I win her love?"

Just be as thoughtful and earnest as possible in your attentions to her.

It All Depends.

C. F. writes: "My wife said that either she or my mother must leave the house. I told my mother to go. Did I do right?"

If you are providing for your mother elsewhere I think you may have chosen the wisest course. But every case of this kind must be judged by the individual circumstances.

He Should Ask But—

E. C. writes: "Should a lady invite a gentleman to call on her, or should the gentleman ask permission to call?"

The gentleman should ask.

FRECKLES GONE

"Simple Remedy From Wolff-Wilson Drug Co. Removed Them," Says Society Lady.

"The best skin specialists told me that nothing would remove my freckles and that I would carry them to my grave," said a well-known society woman, "but I fooled them all with a new drug, othine—double strength, that I bought at Wolff-Wilson Drug Co., which cleared my skin and gave me a fine complexion."

The action of othine is really remarkable, for when applied at night many of the freckles disappear entirely by morning, and the rest have begun to fade. An ounce is usually all that is needed, even for the worst case.

Be sure to ask Wolff-Wilson Drug Co. for the double-strength othine, as this is sold under a guarantee of money back if it fails to remove the freckles.—ADV.

Milady's Toilet Table

By Mme. D'MILLE

The electric needle can be resorted to for the removal of superfluous hairs, but the operation is expensive and requires a first-class operator. Wild hairs can be quickly and easily removed at home by the application of depilatone paste. Mix enough powdered delatone with water and cover the hairy surface, apply and wipe off after two or three minutes; then wash the skin and the hairs will be gone.

A clear, soft and satiny complexion can be achieved by rubbing the face, neck and arms gently each morning with a solution made by dissolving an original package of mayatone in a half pint of witchhazel. This is a wonderful complexion beautifier and prevents growth of hair.

To reduce swellings, allay inflammation, to stop ache in back or joints, to relieve pain from strain, bruise, sore muscles or any cause, apply Mother's Salve before retiring; rubbing in well. It is used for neuralgia, headache, rheumatism, lumbago, etc. The world never saw its equal as a pain reliever.

Don't catch cold washing your head. To make a dry shampoo that cleans the scalp and hair, put a cupful of cornmeal in a fruit jar, add contents of an original package of therox, and shake well together. Sprinkle a spoonful on the head and brush well through the hair. It will make the hair light, fluffy and beautifully lustrous.—ADV.

EARNINGS OF THE HOME

Even your home has its earning power. There are spare rooms which would net you a neat sum of money weekly or monthly. Persons glad to rent rooms in private families are watching the Post-Dispatch Want Ad pages for the kind of places that appeal to their fancy. Are you going to bring yourself into the new and modern way of reaching these home seekers? It is the popular way in St. Louis. Last year the Post-Dispatch printed 146,883 Room and Board Wants, as compared with 82,284 in all the other St. Louis newspapers.

CASTORIA

For Infants and Children.

The Kind You Have Always Bought

Bears the Signature of Chas. H. Fletcher

Danderine

Makes your hair grow long, heavy and luxuriant and we can prove it.

Get a 25 Cent Bottle Now and Forever Stop Falling Hair, Itching Scalp and Dandruff

Hair Becomes Soft, Fluffy, Lustrous and Abundant After a Danderine Hair Cleanse

Danderine is to the hair what fresh showers of rain and sunshine are to vegetation. It goes right to the roots, invigorates and strengthens them. Its exhilarating, stimulating and life-producing properties cause the hair to grow abundantly long, strong and beautiful. It at once imparts a sparkling brilliancy and velvety softness to the hair, and a few weeks' use will cause new hair to sprout all over the scalp. Use it every day for a short time, after which two or three times a week will be sufficient to complete whatever growth you desire.

Immediately after applying a little Danderine all dandruff will disappear, all itching of the scalp will cease and there will be no more loose or falling hair.

If you wish to double the beauty of your hair in ten minutes surely try this—moisten a cloth with a little Danderine and draw it carefully through your hair, taking one small strand at a time, this will cleanse the hair of dust, dirt or any excessive oil—In a few moments your hair will be wavy, fluffy and abundant and possess an incomparable softness, lustre and luxuriance, the beauty and shimmer of true hair health.

If you care for beautiful, soft hair and lots of it surely get a 25 cent bottle of Knowlton's Danderine from any drug store or toilet counter—A real surprise awaits you.

Enough for a family of six in a 5c package.

A delightful, nourishing dish at little cost

Give your family a dish of Macaroni often—they'll enjoy it—it's good for them—full of wholesome nourishment—and it costs so little. But be sure you serve

FAUST BRAND Cut Macaroni

made from rich Durum wheat in a sanitary factory under the strictest of pure food regulations.

Faust Brand Macaroni is cut in uniform pieces so it cooks evenly—it can't become soggy with water as the long pieces so often do.

Get a 5c package from your grocer and give the family a treat.

Would you like a copy of our book of recipes? Sent free on request.

MAULL BROS. St. Louis, Mo.

DEATHS.

BRENNAN—Entered into rest, Charles Brennan, dearly beloved son of Lawrence Brennan, aged 21 years. Funeral from family residence, 2809 Howard street, Thursday, March 14, at 1:30 p. m., to St. Leo's Church. Interment in Calvary Cemetery. (c)

CADENBACH—Entered into rest after a lingering illness, Tuesday, March 12, 1912, at 11:30 a. m., Laura Cadenbach, beloved daughter of Christ and Sophia Cadenbach (nee Hilker), dear sister of Sophia and Christ Cadenbach Jr., at the age of 17 years. Funeral Thursday, March 14, at 2 p. m., from residence, 5602A Columbia avenue. (c)

CARTAN—Lawrence V. Cartan, aged 66 years, beloved husband of Marie Boisliniere Cartan. Funeral Thursday, March 14, at 9 a. m., from residence, 4112 Delmar boulevard, to New Cathedral Chapel, thence to Calvary Cemetery. (3)

DAVID—On Sunday, March 10, 1912, Mme. Jules Pierre David (nee Marie Barral), beloved wife of Jules Pierre David.

Interment Thursday, March 14. Carriages will leave the Wagoner chapel, 3621 Olive street, at 8:30 a. m. Services at Old Cathedral, 9 a. m. Le Petit Deuphinos (Grenoble France) please reproduce. (c)

DEBANO—On Saturday, March 9, 1912, at 12 p. m., Joseph Debano, beloved husband of Martha Debano (nee Katz), father of Mildred Debano, son of Margaret Debano (nee Buffer), brother of Bert W., Frank E., John E., Michael, Jake, William, Margaret and Louise Debano, and our dear uncle and brother-in-law, aged 33 years 10 months 5 days.

Funeral from family residence, 2607 Palm street. Due notice will be given. Deceased was a member of Structural Bridge and Iron Workers. (c)

FRY—On Tuesday, March 12, 1912, Jessie Willcox Fry, wife of Thomas Walker Fry.

Funeral from residence, 5452 Vernon avenue, Thursday, March 14, at 10 a. m. (c3)

GERNE—Entered into rest on Monday, March 11, 1912, at 4:35 p. m., Lottie Gerne (nee Naegel), beloved wife of Henry Gerne, dear mother of Harold and Emmett Gerne, and our dear daughter, sister, daughter-in-law and sister-in-law, after a short illness, aged 38 years.

Funeral from residence, 1601 North Nineteenth street, Thursday, March 14, at 1:30 p. m. Relatives and friends invited. (c3)

GILLMANN—Entered into rest Monday, March 11, 1912, at 8:45 p. m., Mary Gillmann (nee Glatt), beloved wife of Henry Gillmann, and our dear mother and grandmother, at the age of 56 years.

Funeral from the family residence, 7529 South Broadway, on Thursday, March 14, at 2 p. m., to New St. Marcus' Cemetery. Relatives and friends invited to attend. (c3)

GROTH—On Monday, March 11, 1912, at 5:50 a. m., after a lingering illness, Minnie Groth (nee Niemuth), beloved mother of Alvina Deppe, Minnie Schmidt, Annie Koffol (nee Srock), Emma Srock, Charles Groth and Lulu Hoge (nee Groth), and our dear mother-in-law, grandmother, great-grandmother and sister, at the age of 74 years and 26 days.

Funeral from residence, 3531 Wisconsin avenue, on Thursday, March 14, at 2 p. m., thence to New St. Marcus' Cemetery. (c)

HULBERT—Entered into rest at 8:35 a. m., Wednesday, March 13, 1912, Susie Q. Hulbert, wife of the late Dr. George F. Hulbert, and eldest daughter of James E. Cowan.

Notice of funeral later.

KAVANAUGH—On Tuesday, March 12, 1912, at 10 a. m., Lawrence Kavanaugh, beloved father of Charles, Katherine, Loretto and Lillian Kavanaugh and Mrs. Thomas Rielly, Mrs. H. J. Degenhart and Mrs. J. W. Estes Jr.

Funeral from the residence of his daughter, Mrs. Thomas Rielly, 1321 Montclair avenue, on Thursday, March 14, at 8:30 a. m., to St. Rose's Church, thence to Calvary Cemetery. (c)

KOSTER—On Monday, March 11, 1912, at 12:30 p. m., Richard F. Koster, beloved husband of Mary L. Koster (nee Beehler), and dear father of Francis J., Joseph A., Katherine and Blanche Koster and Mrs. M. J. Heller.

Funeral from family residence, 3639 Cook avenue, Thursday, March 14, at 8:30 a. m., to St. Alphonsus' Church, thence to Calvary Cemetery. (c)

KRAMPE—On Monday, March 11, 1912, at 12 noon, Frederick W. Krampe, beloved husband of Caroline Krampe (nee Vogt), and father of Johanna, Fred W. and Henry W. Krampe, and father-in-law of Mrs. Lena Krampe (nee Pauley) and Mrs. Emma W. Krampe (nee Bergfeld), and our dear grandfather, at the age of 82 years 5 months and 18 days.

Funeral from family residence, 1406 Warren street, Thursday, March 14, at 1:30 p. m. Friends invited to attend. (c3)

KUEHN—At 6:30 a. m., Tuesday, March 12, 1912, Michael Kuehn, dear father of George, Ernest and Ella Kuehn, and our dear father-in-law, aged 72 years.

Funeral Thursday, March 14, at 2 p. m., from Landvogt's chapel, 3710 North Ninth street, to Friedens Cemetery. Deceased was a member of Itaska Lodge No. 420, A. F. and A. M. (c)

LAWLER—On Saturday, March 9, 1912, at 2:30 a. m., at Tucson, Ariz., Thomas J. Lawler Jr., beloved son of Thomas J. and Elizabeth Lawler, and dear husband of Nan Lawler (nee French), and dear brother of Frances William and George Lawler.

Funeral from Cullinane Bros.' funeral parlors, 1710 North Grand avenue, on Friday, March 15, at 8:30 a. m., to St. Ann's Church, thence to Calvary Cemetery.

McCORD—Fell asleep in Jesus, Tuesday, March 12, 1912, at 11:50 a. m., Frank C. McCord, beloved husband of Eva McCord (nee Heiligers), son of the late Capt. James H. McCord Sr., and brother of James H. and William McCord, aged 54 years 1 month and 22 days.

Funeral from residence, 3723 College avenue, Woodland, Thursday, March 14, at 1:30 p. m. Relatives and friends invited. (c3)

MOTTARD—On Wednesday, March 13, 1912, at 2:30 a. m., John Mottard, father of Alma Cerutti and Flora Thomas.

Remains at Stuart's funeral parlors, 5525 Easton avenue. Due notice of funeral from the residence of James Cerutti, 5659 Theodosia avenue. (c)

MUSKOPF—Entered into rest Tuesday, March 12, 1912, at 9:30 a. m., Fremont Frederick Muskopf, beloved son of William and Louisa Muskopf (nee Feuerhan), and dear brother of John, Adolph, Paul, Albert, Ida and Luetta Muskopf, Christina Atley, Amelia Johnson and Emma Carpenter, and our dear brother-in-law, aged 16 years.

Funeral from residence, 3959 North Eleventh street, Friday, March 15, at 2 p. m. Relatives and friends invited. (c)

OPPERMANN—On Monday, March 11, 1912, at 6:30 a. m., August F. Oppermann, dearly beloved husband of Augusta Oppermann (nee Juengel), and dear father of Mollie Schlosser (nee Oppermann), Charles Oppermann, Matilda Kunz (nee Oppermann), Huida Voelinger (nee Oppermann) and Laura Oppermann, and our dear father-in-law and grandfather, after a short illness, aged 65 years and 5 months.

Funeral will take place from the family residence, 2205 Gravois avenue, Thursday, March 14, at 1 p. m., to Emmaus Church, thence to Concordia Cemetery. Friends and relatives are invited to attend.

RIELLY—Entered into rest on Monday, March 11, 1912, at 8:30 p. m., Johanna Steding (nee Bosselman), relict of Charles Steding, beloved mother of Charles and Henry G. Steding, Elizabeth Tepe and Emma S. Engel, at the age of 82 years 2 months and 11 days.

Funeral will take place Thursday, March 14, at 2 p. m., from family residence, 2334 Clarence avenue, thence to St. Peter's Cemetery. Friends and relatives are invited to attend. Omit flowers.

SUESS—On Wednesday, March 13, 1912, at 4:40 a. m., Lena Suess, dear beloved sister of Lizzie Suess, after a lingering illness, aged 33 years 6 months and 15 days.

Funeral Friday, March 15, at 1:30 p. m., from residence, 2214 South Eighteenth street, to Old St. Marcus' Cemetery. Relatives and friends invited to attend.

SULLIVAN—Entered into rest, after a lingering illness, on Wednesday, March 13, 1912, Margaret Sullivan (nee Gleason), beloved wife of Daniel Sullivan, beloved mother of Mrs. Mary Haesley (nee Sullivan), Edward and Richard Sullivan, aged 38 years, dear sister of Mrs. Mary Mauser, Mrs. Theresa Conway, Mrs. Nellie McHale and Thomas Gleason.

Due notice of funeral will be given from family residence, 1427A North Grand avenue.

Memphis (Tenn.) papers please copy.

TUKE—Entered into rest on Tuesday, March 12, 1912, at 5:25 p. m., George Tuke, our beloved father, father-in-law and grandfather, at the age of 76 years 6 months and 26 days.

Funeral will take place Friday, March 15, at 7:30 a. m., from residence, 214 North Seventeenth street, to St. Joseph's Church, thence to Calvary Cemetery. Friends and relatives invited to attend.

Louisville (Ky.) and Shawnee (Ok.) papers please copy. (c4)

WALSH—Entered into rest on Monday, March 11, 1912, at 1:40 p. m., Mary Walsh, beloved daughter of Thomas and Ann Walsh (nee Riley), and dear sister of Anna, Kate, Florence and John Walsh.

Funeral from family residence, 8112 Vulcan street, on Thursday, March 14, at 9 a. m., to St. Columbkille's Church, thence to Mount Olive Cemetery. Relatives and friends invited. (c3)

WEISBROD—Entered into rest on Tuesday, March 12, 1912, at 5:10 p. m., Stella Weisbrod (nee Anterhaus), beloved wife of Harry Weisbrod, and dear daughter of Josephine Anterhaus (nee Hotz), and sister of Florence Anterhaus, aged 19 years.

Funeral on Thursday, March 14, at 2 p. m., from the residence of her mother, 1413 South Seventh street. (c)

Bell, Forest 281. Kinloch, Delmar 763.

GERAGHTY UNDERTAKER

4821-23 Easton av. No charge for chapel. (35)

SEALED PROPOSALS.

CONTRACTORS—The undersigned will receive bids for grading 60 acres of land west of Forest Park and south of Washington University, on or before Friday, March 15, 1912 p. m. Excavation amounts to about 350,000 cubic yards; 2500 cubic yards must be moved each working day; work may be divided among three or four contractors if desired; deposit of $1000 required with bids for the entire work, or $500 with bids for any portion thereof. Bids will be opened at the Title Guaranty Trust Co., March 15. For plans, specifications and blank bids, call or send to my office on or after Wednesday, March 6. Julius Pitzman, 615 Chestnut st., engineer in charge. (c8)

Lost and Found

THAT LOST ARTICLE MAY NOT BE FOUND TODAY

or tomorrow or next week. In fact, a month or more may elapse before it turns up. A little persistency may be necessary. Often the article remains unfound; often fear of prosecution or hope of a more satisfactory reward may delay the restoration. Then, the belated awakening of the finder's conscience explains many delays. But persistency and Post-Dispatch wants will usually recover a lost article if an honest person finds it. The service of the Post-Dispatch Lost and Found Bureau is also enlisted in behalf of advertisers.

LOST

BEADS—Lost, a string of amber, Tuesday. Finder please phone Mrs. Harding, Forest 5866.

BREAST PIN—Lost, enameled pansy, diamond center; liberal reward. John Chrisman; Olive 4480. (5)

BREAST PIN—Lost; set with garnet and pearls; between 16th and Chambers and 14th and Howard; return, 1617 N. 16th st.; reward.

BULLDOG—Lost; white, with brindle spots; reward. 1537 Vail pl.

BUNCH OF KEYS—Lost; Yale key stamped No. 223; call Central 5387; reward.

COLLAR—Lost, dark mink, on De Ballviere car or Clayton car; $5 reward if returned to 5109 Von Versen; phone Monroe 1170. (c)

CUFF BUTTON—Lost; S. J. C.; reward. Delmar 4019R.

DIAMOND RING—Lost Page and Ridge or Page and Cass car; $10 reward; return to Miss M. Brennan, 1215 S. 9th.

TO ADVERTISERS

Right reserved to revise and classify all ads or reject, omit and refund amount paid.

Send suggestions or complaints to Want Ad Manager.

Return wrong replies.

Use box letter and number answering. Uncalled for mail held 15 days.

A three-time ad seldom fails.

Money refunded on unused insertions.

Errors corrected or money returned.

Avoid Saturday night rush by sending your ads in earlier.

Your druggist our agent.

Count 7 average words as one line. No ad less than two lines.

RATES—Per line.....10c

Except the following:

Situations wanted.....5c

Rooms for rent, city and Rooms with board, city.

Two lines or less.....15c

Each extra line.....8c

Agents, Salesmen, Canvassers and Solicitors.....15c

Automobiles, Boats and Launches, Cameras, Bicycles and Motor Cycles, Store Fixtures, Mail Orders, Animals.....15c

Attorneys-at-Law Detectives.....15c

Financial, Loans on personal property, Stocks and Bonds, Mining.....15c

Personal, adoption, special notices.....15c

Medical, Magnetic Healing, Clairvoyants.....20c

Card of Thanks, Memoriams.....20c

Death Notices:

8 lines or less, per time.....$1.00

Extra lines (6 words) per line.....15c

TELEPHONE YOUR AD to the Post-Dispatch if not convenient to go or send it to drug store. Your credit is good if you rent a phone. Call Bell, Main 150, or Kinloch, Central 3418.

NO ADVERTISEMENT CHARGED FOR LESS AMOUNT THAN 10c PER LINE.

CLOSING HOUR.

DRUG STORES—11:30 a. m. daily; 9:00 p. m. Saturday.

MAIN OFFICE—11:40 a. m. daily; 10 p. m. Saturday.

DEATHS.

SHAPIRO—On Tuesday, March 12, 1912, at 10 p. m., Morris S. Shapiro, beloved husband of Matilda Shapiro (nee Tuchler), and dear father of Hattie Aberson, Harry and Joseph Shapiro, at the age of 62 years.

Funeral from residence of his daughter Mrs. Aberson, 4235A Page boulevard, on Thursday, March 14, at 2 p. m. (c)

SIMMONS—Entered into rest Wednesday, March 13, 1912, at 2:30 a. m., Havelock C. Simmons, at his home in Webster Groves.

Due notice of funeral later. (c)

SPARLING—Entered into rest Monday, March 11, 1912, at 6 p. m., John Sparling, beloved husband of Rosetta Sparling (nee Hodnit), and dear father of Mrs. Ella Anderson, Mrs. J. C. Lerneke, Mrs. J. E. Landon and J. L. Sparling.

Funeral from Watkin's undertaking parlors, Pendleton avenue and Suburban tracks, Thursday, March 14, at 2:30 p. m., to St. Peter's Cemetery. Friends invited.

Indianapolis (Ind.) and Sarnia (Ontario, Canada) papers please copy.

STEDING—Entered into rest on Monday, March 11, 1912, at 7:05 p. m., Johanna Steding (nee Bosselman), relict of Charles Steding, beloved mother of Charles and Henry G. Steding, Elizabeth Tepe and Emma S. Engel, at the age of 82 years 2 months and 11 days.

Funeral will take place Thursday, March 14, at 2 p. m., from family residence, 2334 Clarence avenue, thence to St. Peter's Cemetery. Friends and relatives are invited to attend. Omit flowers.

SUESS—On Wednesday, March 13, 1912, at 4:40 a. m., Lena Suess, dear beloved sister of Lizzie Suess, after a lingering illness, aged 33 years 6 months and 15 days.

Funeral Friday, March 15, at 1:30 p. m., from residence, 2214 South Eighteenth street, to Old St. Marcus' Cemetery. Relatives and friends invited to attend.

SULLIVAN—Entered into rest, after a lingering illness, on Wednesday, March 13, 1912, Margaret Sullivan (nee Gleason), beloved wife of Daniel Sullivan, beloved mother of Mrs. Mary Haesley (nee Sullivan), Edward and Richard Sullivan, aged 38 years, dear sister of Mrs. Mary Mauser, Mrs. Theresa Conway, Mrs. Nellie McHale and Thomas Gleason.

Due notice of funeral will be given from family residence, 1427A North Grand avenue.

Memphis (Tenn.) papers please copy.

TUKE—Entered into rest on Tuesday, March 12, 1912, at 5:25 p. m., George Tuke, our beloved father, father-in-law and grandfather, at the age of 76 years 6 months and 26 days.

Funeral will take place Friday, March 15, at 7:30 a. m., from residence, 214 North Seventeenth street, to St. Joseph's Church, thence to Calvary Cemetery. Friends and relatives invited to attend.

Louisville (Ky.) and Shawnee (Ok.) papers please copy. (c4)

WALSH—Entered into rest on Monday, March 11, 1912, at 1:40 p. m., Mary Walsh, beloved daughter of Thomas and Ann Walsh (nee Riley), and dear sister of Anna, Kate, Florence and John Walsh.

Funeral from family residence, 8112 Vulcan street, on Thursday, March 14, at 9 a. m., to St. Columbkille's Church, thence to Mount Olive Cemetery. Relatives and friends invited. (c3)

WEISBROD—Entered into rest on Tuesday, March 12, 1912, at 5:10 p. m., Stella Weisbrod (nee Anterhaus), beloved wife of Harry Weisbrod, and dear daughter of Josephine Anterhaus (nee Hotz), and sister of Florence Anterhaus, aged 19 years.

Funeral on Thursday, March 14, at 2 p. m., from the residence of her mother, 1413 South Seventh street. (c)

Bell, Forest 281. Kinloch, Delmar 763.

GERAGHTY UNDERTAKER

4821-23 Easton av. No charge for chapel. (35)

SEALED PROPOSALS.

CONTRACTORS—The undersigned will receive bids for grading 60 acres of land west of Forest Park and south of Washington University, on or before Friday, March 15, 1912 p. m. Excavation amounts to about 350,000 cubic yards; 2500 cubic yards must be moved each working day; work may be divided among three or four contractors if desired; deposit of $1000 required with bids for the entire work, or $500 with bids for any portion thereof. Bids will be opened at the Title Guaranty Trust Co., March 15. For plans, specifications and blank bids, call or send to my office on or after Wednesday, March 6. Julius Pitzman, 615 Chestnut st., engineer in charge. (c8)

Personal

Requisite amount must accompany orders by mail. Rate 15c per line, minimum 30c.

PERSONAL—Amanda W.: Please call or write. E. W. (7)

PERSONAL—Mrs. W. A.: Have your lawyer call at postoffice and get mail in general delivery. M. (3)

PERSONAL—S. H.: Admire you more than ever; glad you did not argue that point. Would be glad to see your eyes and would answer the questions there truthfully; much pleased with good news about yourself.

SPECIAL NOTICES

SPECIAL NOTICE—Deems does addressing, stamping, etc.; makes form letters, highgrade printing; cheap. 722 Olive. Main 1999. (c8)

SPECIAL NOTICE—To whom it may concern: All persons are hereby notified that I will not be responsible for any debts contracted by my wife, Genevieve Freund. Samuel P. Freund, St. Louis, Mo., Feb. 21, 1912. (70)

COMING EVENTS.

EMBROIDERY euchre every Thursday 2:30 and 7:30 p. m.; tallies 25c. 1315 S. 13th. (c83)

Employment Wanted

MALE

ARTIST—And show card writer, doing theatre work, wishes employment. Box D-85, Post-Dispatch. (4)

BAKER—Sit, by 2d or 3d hand. Phone Central 9697R.

BAKER—Wants employment; allround man; sober and reliable; country town preferred. Ad. W. M. Roadman, Bhrubaker, Ill. (4)

BARTENDER—German and English, 34, single, neat and sober; own porter; references. K., 715 N. Sarah st.

BARTENDER—Young man, speaks German and English; references. W. Diersch Jr. 2610 Cass av. (4)

BOOKKEEPER—Sit. by experienced accountant; all lines of clerical work, or shipping clerk; fine references. Box D-38, Post-Dispatch.

BOY—16 years old, wants sit. in grocery; knows city well. 2715 Randolph.

BOY—Sit. by neat, colored, in drug store or grocery. Bomont 837.

BOY—Bright, active and ambitious, age 16, wishes work in store or office. Call or write 5579A Easton.

BOY—Aged 16, honest, wishes position at any kind of work; $5 per week. Ad. R. L., 2820 St. Louis av. (4)

BREWMASTER—Sit. by young, experienced German; suitable position. Box D-24, Post-Dispatch. (57x)

BUTCHER—Sit. by allround man, in or out of town. Box D-87, Post-Dispatch. (3)

CARD FILER—Sit. by young lady as letter filer or general office work; 5 years' experience. Box B-141, Post-Dispatch. (76)

CARPENTER—Sit., wanted; and cabinet maker; young man; good mechanic; nonunion. Box D-149, Post-Dispatch.

CARPENTER—Sit. by nonunion; must have work; good workman; reasonable. Lindell 633.

CHAUFFEUR—5 years' experience, desires position; good mechanic; careful driver. Chandler, 3500 Arsenal.

CHAUFFEUR—Sit. by first-class; best city references; call or write, A. B., 3815 West Belle pl.

CHAUFFEUR—Sit. by experienced colored; willing to do other work. Address Hugh F. Siemons, 16 N. Garrison av.

CHAUFFEUR—Three years' experience, wishes position with private family; has own tools; good references. Ed Ferguson, 1424A S. Vandeventer. (5)

CHAUFFEUR—Young man wants position as chauffeur; 2 years' experience with Packard car; can also keep car in repair; can furnish best of references. Box D-46, P.-D. (4)

CHEF—Sit. by thoroughly experienced man; hotel, club or cafe; references. Box D-158, Post-Dispatch. (5)

COAT MAKER—Or cutter, sober man, wants steady position. Box D-90, Post-Dis. (4)

COLLECTOR—Sit. by collector and bookkeeper; 21; experienced; A1 references; moderate salary. Box D-102, Post-Dispatch. (4)

COOK—Sit. wanted; day or night; good references; strictly sober. Box D-166, P.-D.

COOK—Sit. by elderly; sober; merchants' lunch, short orders; moderate wages. Box D-45, Post-Dispatch. (2)

DRAFTSMAN—Sit. by experienced structural draftsman; temporary or permanent; good references furnished. Address M. B. Lilly, 3149 Cozens av.

DRUGGIST—Sit. by registered; 15 years' experience; a prescriptionist, good salesman and manager. Box -14, P.-D. (5)

DRUGGIST—Sit. by registered; competent; A1 prescriptionist and salesman; best references. Box C-82, P.-D. (4)

ELECTRICIAN—Experienced, wishes work in power plant as assistant engineer or helper. Box J-123, Post-Dispatch. (7)

ENGINEER—Sit. wanted; hoist, steam shovel or stationary; out of city preferred; married; strictly sober. Box D-138, P.-D.

ENGINEER—Sit. by experienced; licensed; references. Call Forest 4083. (4)

FARM MANAGER—Sit., by middle-aged couple; no children; salary or shares; references. Box D-4, Post-Dispatch. (3)

FIREMAN—Handy with tools, wishes position in apartment; references if wanted. Box D-115, Post-Dispatch.

FOREMAN—Sit., in ornamental and structural iron works; 17 years' experience; references. Box K-103, Post-Dispatch. (8)

FOREMAN—Sit. as boiler house, water tender, or fireman; one who understands chain grates and Roney stokers; straight and down draft furnaces. Wm. O. Scott, 3324 11th st. (3)

GREENHOUSE MAN—Sit. wanted. Box D-64, Post-Dispatch.

HAND PULLEROVERS—On men's work. Friedman-Shelby Shoe Co., Pacific Factory, Jefferson and Madison. (c4)

HILL the carpenter, does everything; alterations, repairs, store fitting; prices right. 720 Olive; Main 1999.

HOUSEMAN—Sit. to do general housework; with child. 3114 Glasgow.

HOUSEMAN—Sit. wanted by colored man, good waiter; can drive and repair automobile; good references; phone Lindell 5315.

JANITOR—Or porter; married; references. 4322A Maffitt.

LADIES' TAILOR—Sit. by experienced; understands cutting and fitting; city or country. 817 N. 9th st.; Garber. (4)

LAUNDRESS—Sit. by experienced yellow line grader and inspector; suitable position. Box D-25, Post-Dispatch. (57x)

LUNCH MAN—Sit. and assist with bartender; German, single, sober and steady. Box D-28, Post-Dispatch. (3)

MAN AND WIFE—Middle-aged, want work in country. Jim Cochran, 2118 Eugenia. (4)

MAN—Sit. by young, allround, wants position. Bomont 2311.

MAN—Sit. by young; handy with tools. D. Brown, 2817 Clark; Bomont 953. (5)

MAN—Sit. by young, colored, as porter or work in saloon. Forest 5790.

MAN—Sit. by pickling cellar man; 20 years' experience. A. Zeiller, 3715 N. Broadway.

MAN—Neat, intelligent, industrious, speaks 3 languages, wants work of any kind. Box D-139, Post-Dispatch.

MAN—Young, thoroughly experienced bookkeeper and accountant, desires position. Box D-132, Post-Dispatch. (5)

MAN—Sit. by young, 21 years of age; desires to learn the real estate business. Box D-107, Post-Dispatch.

MAN—Sit. by young, sober, married man; 2½ years' experience in plumbing and handy with tools. Box D-56, Post-Dis.

MAN—Young, wants position of any kind; can furnish references. Ad. 12 S. Compton.

MAN—Young; of good education, wishes evening employment. Box D-79, Post-Dispatch. (80)

MAN—Young, German, wants position as chauffeur; references if required; telephone. Box D-111, Post-Dispatch. (4)

MAN—Sit. by young; wishes to learn machinist; has 1 year's experience. Box D-129, Post-Dispatch.

MAN—Sit. on suburban place as gardener and do general work about place; state terms. Box D-150, Post-Dispatch.

MAN—Sit. wanted; private family for board, lodging; tend furnace in neighborhood; references. Box D-140, Post-Dispatch.

MAN—Sit. by colored allround; porter, coachman, butler or milker; sober; references; call Bomont 1923.

MAN—Sit. by young, who has had the four years' high school course; one which offers advancement preferred to furnish references. Box D-128, Post-Dispatch.

MAN—Sit. by young, 27, who is is intelligent, but slightly handicapped in having an artificial limb; clerical work preferred, but any kind will be accepted. Box D-48, P.-D.

MAN—Sit. in boarding house by sober and experienced man; can furnish best of references. Box M-39, Post-Dispatch.

MAN—Sit.; by; experienced in office and clerical work; knowledge of bookkeeping; references. E. S. 7336 Marietta av., Maplewood.

MAN—Position in office; experienced and able to take charge; bank and mercantile experience; A1 references. Box D-41, Post-Dispatch. (77)

MAN—Sit. by active, reliable, industrious young man, with good education and excellent habits, desires clerical position in office that offers advancement; will start reasonable and at once; aged 21; best of references. Address J. L. Buchman, Belleville, Ill. (c55)

NICKEL PLATER—Sit. by experienced; polisher and buffer; permanent; 30 years' experience; can take charge of men; references. Box D-32, Post-Dispatch. (53x)

NURSE—Sit. by a young man; speaks German, English, Hungarian and Bohemian. Box D-83, Post-Dispatch.

PAINTER—Sit. as painter, decorator or paper hanger; reasonable. Welch, 2933 S. Vandeventer av. Bell phone, Grand 1637-L.

PAINTER AND PAPER HANGER—Sit.; has tools; hang any paper; reasonable; refs. 4258A Finney; Lindell 3128L. (6)

PAINTER—And paper hanger wants sit.; good mechanic; reasonable. Forest 3870R.

PAPER HANGER—Sit.; or painter; long experience. C. Hurlburt, 3418 Pine; Lindell 2717. (4)

PAPER HANGER—Sit. by experienced workman; have all necessary tools; phone Forest 3028, 5554 Terry.

PASTRY COOK—Experienced; wants work in shop; good at jobbing. Box D-65, Post-Dispatch. (5)

PORTER—Sit. by colored; good, reliable; in office or office. Fred, Lindell 1719.

PORTER—Sit. as porter or houseman; colored; references good; reliable. H. Simms, Phone Bomont 2307.

PORTER—Sit. by young German as porter or assistant bartender. Phone Central 9680L. (4)

PORTER—Sit. by good, steady colored man; understands any kind of work; would appreciate good-paying job. Box Y-35, Post-Dispatch.

PRINTER—Union; desires position with reputable firm to manage small plant and would solicit on a salary. Box D-104, Post-Dispatch. (4)

PRIVATE SECRETARY—Gentleman, first-class stenographer, excellent linguist, English, French, German, Spanish, wants position as private secretary; large experience in financial and business matters. Box O-44, Post-Dispatch. (80)

SALESMAN—Desires staple or specialty line, any territory; clean record. Box O-162, Post-Dispatch. (5)

SALESMAN—Experienced; desires position in dry goods or furnishing store. Box J-124, Post-Dispatch. (6)

TAILOR—Position by Hungarian; and coat maker; speaks English. G. Dodo, 903 Piggott av., East St. Louis. (3)

SITUATIONS WANTED—FEMALE

CARD FILER—Sit. by young lady as letter filer, or general office work; 5 years' experience. Box D-8, Post-Dispatch. (80)

CHAMBERMAID—Sit. by colored girl. 1907 Lucas. Bomont 1737.

CHAMBERMAID—Sit., or any kind of work; colored; references. Mollie, Bomont 1682.

CHAMBERMAID—Sit. by colored girl, chamber and cook; references. Address L. G., 1417 Pine st.

CHAMBERMAID—Sit. by neat colored girl; boarding house or hotel. Eva, Bomont 2427L.

COMPANION—Sit. to elderly or invalid lady; best references. Kinloch phone, Kirkwood 94L. (5)

COOK—Sit. by first-class German; 20 years' experience. 1218 Fullerton Bldg. (c)

COOK—Sit. by Southern colored woman; references, 2115 Randolph.

COOK—Sit. by Southern colored woman as cook or laundress; references. Box D-120, Post-Dispatch.

DISHWASHER—Sit. in restaurant. 1114 Chouteau.

DRESSMAKER—First-class, wishes work by day; fancy gowns. Lindell 1545L. 4040 West Belle pl.

EMERGENCY HELPER—Sit. by competent, in domestic branches. Bomont 744L.

GIRL—Sit. by good, neat, to do general housework or maid. Call Delmar 3264J.

GIRL—Sit. by colored, to work after school hours. Apply 2921A Bell.

GIRL—Sit. in office; can operate switch board; phone Kinloch Marshall 331. (5)

GIRL—Sit. by neat colored; first four days of week; references. 4424 Norfolk.

GIRL—Young; wants position in office; can typewriter; good at figures; moderate salary to start. Forest 3636L.

GIRL—Sit. by neat German, country, to do general housework; good plain cook. Lindell 3640.

GIRL—Sit. by experienced in setting type for straight matter. Miss E. Elemer, 4047 N. Broadway, rear.

HOUSEKEEPER—Sit. by German; general housework. 2020 Missouri av.

HOUSEGIRL—Sit. as housegirl or cook. Bomont 1127.

HOUSEGIRL—Sit. by neat colored; first-class plain cook. Eva, Bomont 2427L.

HOUSEGIRL—Sit. by neat colored; to do housework; references. 4424 Norfolk.

HOUSEGIRL—Sit.; 16 years old, to assist in general housework. Call 2131 East Fair. (4)

HOUSEGIRL—For housework. 3750 West Pine bl.

HOUSEGIRL—Strong, colored, wants to do housework by week, or cleaning, or rough-dry bundles to bring home. Call or write 4352 Garfield av.

HOUSEGIRL—Sit. by neat colored, cooking and housework; references; call or write, Bertha Hill, 2108 Walnut. (3)

HOUSEGIRL—Sit. by girl 19 years; experienced in housework; wishes to go away. 3800 Olive st.; Delmar 3026X.

HOUSEGIRL—Sit. general housework, splendid colored girl, in apartment. Bomont 273; references.

HOUSEGIRL—Sit. by reliable, colored, age 18, to help with housework. Phone Bomont 846.

HOUSEGIRL—Sit. by German for general housework, with or without washing. 1835 S. 12th.

HOUSEKEEPER—Sit. by first-class. Call or write. 2841 Olive st.

SITUATIONS WANTED—FEMALE

HOUSEKEEPER—Sit. or general housework; first-class; has girl 11 years. Box Y-24, Post-Dispatch.

HOUSEKEEPER—Good cook and housekeeper, refined, reliable, will work for gentleman or parties employed. Box D-123, P.-D.

HOUSEWOMAN—Sit. to do general housework; with child; small wages. 1328 Virginia av.

HOUSEWOMAN—Middle-aged lady wishes a position in private family in suburbs; assist with housework; more for home than wages; references. Box D-67, Post-Dis.

LADIES—Sit. in private family, by two, for upstairs work and cooking. 1525 Olive st.

LADY—Desires position in doctor's office. Box D-63, Post-Dispatch.

LADY—Sit. by colored; stretches lace curtains and does bundle washing at home. Fronia Bollinger, 1113 Cass av. (4)

LADY—Experienced, would like charge of rooming house for the summer; in good location. Bell phone, Olive 2104.

LAUNDRESS—Wants bundles to bring home. Mrs. Walker, Delmar 1119L. 4109 Finney.

LAUNDRESS—Sit. by German woman for washing. 1530 S. Broadway, 3d floor.

LAUNDRESS—First-class, colored, wishes any day. Phone Bomont 2628. 2826 Lawton.

LAUNDRESS—Sit. by first-class; 4 days; references, Bomont 101L; phone by 5:30.

LAUNDRESS—Sit. washing to take home. Mrs. Greer, 2918A Morgan.

LAUNDRESS—Sit. by day, or cleaning; colored. Call Bomont 1777; Ruby.

LAUNDRESS—Sit. by colored last days of week; or cleaning. 1342L.

LAUNDRESS—Sit. by good colored; wants first three days out. 2320 Goode. (3)

LAUNDRESS—Bundles wanted by neat, experienced, reliable laundress. Telephone Bomont 1198. (7)

LAUNDRESS—Sit. by first-class. Thursday and Friday out; references. Bomont 3123R. Allene. (3)

LAUNDRESS—Sit. small bundles to bring home; can give references. Call 3547 Lawton av.; Lindell 2633.

LAUNDRESS—Sit. by first-class colored, Thursday or Friday out. Write Daisy, 711 N. Jefferson; Bomont 1113.

LAUNDRESS—Wants family washing to take home; vicinity Lafayette and Jefferson; references. 2601 Lafayette av.

LAUNDRESS—Sit. by first-class colored, for Thursday and Friday; call Wednesday afternoon, after 6 p. m. Bomont 1965.

LAUNDRESS—Sit. by day or bundles to bring home; work guaranteed. Lindell 2979L.

LAUNDRESS—Sit. by first-class; thoroughly understands any kind laundry work; taken home only; reference. Lindell 4054; Central 9737.

LAUNDRESS—Sit. by first-class colored; bundles to bring home or out by day; or first-class Southern cook. Lindell 4136L. 4014 S. Jefferson.

MAID—Sit. by colored; upstairs work, sewing or cooking; references. Allen, 2904 Pine st.; Bomont 2157.

PIANIST—Well-educated, refined lady, 19, neat dresser, pleasing appearance, excellent pianist, desires position in odeon; best references. Box D-100, Post-Dispatch.

SALESLADY—Sit. by young lady in retail dry goods store; experienced. Box Y-37, Post-Dispatch.

SALESLADY—Sit. by young lady in retail dry goods store; experienced. Box Y-37, Post-Dispatch.

SEAMSTRESS—Wants work by the day, or will take work home. 6440 Suburban av.

SEAMSTRESS—Neat; would like sit. in family, to do sewing. 4965 Easton; Delmar 2984L.

SEAMSTRESS—Sit.; ladies' shirt waists, children's tailored coats; reasonable wages; colored. Bomont 1443. (3)

STENOGRAPHER—Work by exceptionally qualified lady; office assistant; highest references; interview solicited; $15 week. Box O-75, Post-Dispatch. (3)

WIDOW—Sit., housecleaning, one or two days week. 917 N. 19th st.

WOMAN—Sit. by strong, reliable, middle-aged; go home nights. 511A N. Theresa.

WOMAN—Neat, wants to clean house. Phone Forest 4880R. 4470 Evans.

WOMAN—Strong; to take care of sick woman at night. 3209 Washington av.

WOMAN—Sit. by middle-aged; light housework; with adults. 3015 Lucas. 221

WOMAN—White, wants work, temporary, in private family. Mrs. L., 3132 Washington.

Help Wanted

MALE

BARBER—Colored; licensed. 1919 Market.

BLACKSMITH—Allround, one who can do work. Apply at once, Earl Dawson, Kane, Ill.

BOY—For tailor shop, with references. Rothberg & Son, Oriel Bldg. (c)

BOY—White; for meat market; experienced with horses and delivery. 2019 S. 20th.

BOY—To work in drug store. 23d and Dodier sts.

BOY—About 16 or 18; experienced in printing shop. 108 Pine, 4th floor.

BOY—Good, honest, colored, to carry coal and do general housework around coal yard. 715 N. 16th; phone Olive 258.

BOY—Good, reliable, with 2 years' experience; not afraid of work. H. S. Konetsky, 2300 Salisbury.

BOY—Small, colored, about 16 years old, to do light porter work in skirt factory. Apply at once. Stylefit Skirt Co., 707 Lucas av., 7th floor.

BUSHELMAN—Steady work. 217 Collinsville av., East St. Louis, Ill. (c)

BUSHELMAN—Steady work. Shank, tailor, 407 N. Euclid.

BUSHELM

HOUSEHOLD GOODS FOR SALE

BEDS—Beautiful brass beds, piano, rugs, draperies, davenport, paintings; parlor, library, bedroom, dining furniture; contents of 12-room home; cheap. 4053 Washington.(5)

BEDS—Almost new brass and Vernis Martin beds, dressers, chiffoniers, leather davenport, beautiful rugs, elegant piano, handsome leather parlor suite, library table, elegant dining furniture, gas range, refrigerator, contents of our beautiful home; rare bargains. Call immediately; house for sale. 4213 Washington ave. (5)

BRASS BEDS—For sale, fine, new, $7.25 and up; felt mattresses, new, $4.65; household goods, slightly used, at any old price for cash. Hast & Brockmeier, 2009 Morgan.(c633)

CHAIRS—For sale; 200 iron-frame chairs and table, counters, showcases, etc. 2009 Morgan st. Central 6427. (c632)

DESK—For sale, handsome walnut, suitable for library; cost $60, for $25. 4860 St. Louis av.

FURNITURE—For sale, of 6 rooms; must sell by 15th. 724A Euclid.

FURNITURE—For sale, 3 pieces mahogany, parlor. Inquire 3243 Hawthorne bl.

FURNITURE—For sale; sideboard, kitchen cabinet, range, etc. 7210 Pennsylvania.

FURNITURE—For sale, of 3 rooms; breaking up housekeeping; cheap. 3415 Walnut st.

FURNITURE—For sale; contents of hall room; cheap. 804 S. 4th st.

FURNITURE—For sale; 4 room flat; dresser, brass bed, buffet, Axminster rug, etc. 2306 Franklin. (c6)

FURNITURE—Breaking up housekeeping, will sell at sacrifice elegant furniture; also rubber-tired invalid chair; no dealers. 5156 Fairmount. Forest 4892. (4)

FURNITURE—Sale, contents of beautifully furnished 5-room apartment; parlor, two bedrooms, dining room furniture, rugs, draperies, gas range, upright piano; no dealers. 6101 Washington av., 2d floor east. (3)

FURNITURE—A manufacturer says: Sell these 3 carloads of dressers, chiffoniers, chiffarobes and dressing tables at any old price for cash; we need the money; $12 solid oak dressers, $5.52; $9 solid oak 5-drawer chiffoniers, $4.82; $30 chiffarobes, with large French plate mirror, $15.22; $12 oak and mahogany dressing tables, $6.15; upright folding bed, golden oak and mahogany, $6.25; mantel folding beds, with good woven wire springs, $4.40. H. Walker Furniture Co., s. e. cor. 12th and Walnut sts. (c5)

FURNITURE—For sale; an assortment of barrels that could be used anywhere; when you can furnish 3 rooms for $68, on terms of $5 per month, there is no reason why you should not have a home of your own; any size iron bed, all colors, $1.20; French vine spring, 72c; cotton-top mattresses, 85c; 3-piece bedroom suit, consisting of dresser, washstand and bed, $9.35; odd parlor settees, oak or mahogany finish, $3.10; odd parlor chairs, $1.20; brace-arm oak rockers, $1.35; parlor davenports as low as $8.50; 2-door and 2-pan kitchen cabinet, $4.15; glass-door kitchen safes, $4.80; solid oak 6-foot extension table, $3.98; wood-seat dining chairs, 75c; combination bookcase and desk, $6.85; 5-drawer walnut chiffonier, $3.25; 6-hole steel range, with warming closet, $12.22; large size coal stove, $6.10; 2-burner gasoline stove, $1.40; Brussels room rugs, 9x12 feet, $8.45; ingrain room rugs, reversible patterns, $2.02; white window shades, 10c; curtain poles, 4c; no trouble to show goods. H. Walker Furniture Co., s. e. cor. 12th and Walnut sts. (c5)

GAS RANGE—For sale, Detroit Jewel, in good condition, 4225 Swan.

GOLDEN HOUSE—For sale, an sacrificing all furnishings of my modern 5-room flat; high-grade furniture, including beautiful mahogany piano; standard make. 4145A California. (c4)

LACE CURTAINS—For sale, on small weekly payments; we make a specialty of lace curtains; the latest patterns to select from. Call Central 7834L, or write; will call with samples. St. Louis Lace Curtain Co., 4127 Clay av. (c8)

RANGE—For sale, Charter Oak, with hot-water back; fine condition; cheap. 1478 Union.

ROOM RUGS—For sale, $2 to $10; household goods of all kinds very cheap at 2009 Morgan. (c5xx)

RUGS—Almost new Axminster and velvet rugs; also contents of our elegant home; large hall; call immediately. 4213 Washington. (4)

RUGS—For sale, any carpets; just received large shipment; new and secondhand, which we are selling at wholesale prices. Chicago Carpet Co., 3829 Finney av. (c37)

RUGS and carpets; new and secondhand; largest assortment; prices lowest. Globe Carpet Cleaning Co., 2624 Olive. Both phones. (c8)

SIDEBOARD—For sale; china closet, mahogany dresser; cheap; no dealers. 4253 S. Taylor av. (c)

AUCTION every Tuesday, commencing at 10:30; lots of house furnishings of all kinds at private sale; 20 foot extension table, 10 chairs and sideboard to match, cost $300, for $75; 3-piece beds, all iron springs, felt mattresses, 500 chairs and tables, hotel range, large and small refrigerators, gas stoves, etc. Hast & Brockmeier, 2009-11 Morgan; telephone Central 6427. (c8)

ALL the beautiful furniture of residence from kitchen to parlor; gas range, refrigerator, beautiful bedroom furnishings, mahogany parlor and early English dining furniture, pictures, rugs, piano, etc.; sacrifices; housekeeping less than 2 months. 3801 Olive. (4)

BUY FURNITURE less than cost! Our 110th annex will be torn down to put up a big modern 6-story building; we must get rid of some of our large stock this week. We will practically give you the goods in order to have room. If you want a home bargain, now is your chance. Below are a few of the items. Each and every one is as good as new, being used only as samples. Iron beds, $86 up; brass beds, $6 up; dressers, $5 up; chiffoniers, $4 up; parlor suits, $15 up; extension tables, $3.60 up; cook stoves, $3.50 up; ranges, $12 up; chairs, 19c up, buffets, $7.50 up; china closets, $8 up. And many other bargains at practically your own price. Come early and avoid the rush. Bring this ad with you. Goldman Bros., 1102-4-6 Olive, near 11th st., St. Louis.

AUCTION SALE.

Thursday, March 14, 10:30 a. m., at 1928 Franklin av. For this sale we have an extra big lot of carpets, rugs, linoleums, matting, springs, mattresses, furniture of all kinds. STOECKER & PRICE STORAGE AND AUCTION CO., Auctioneers. (c)

STOVES AND RANGES

Immense stock at less than cost, as we are closing out our stove department; furniture and carpets for sale; all standard makes; prices can't be duplicated. ROBISON FURNITURE CO., 2219 Wash. (21)

CASH OR TIME

The store that will save you money is the place to buy. We pay no rent and buy our goods in carload lots; in fact, we have no competition and will sell you any quantity at a great reduction.

We can furnish your home with new or slightly used furniture which cheaper than any other house in the city. The following prices will convince you that we are right; $12.50 new felt mattresses for $6.50; $15 dressers for $10 and $12; $300 and $400 pianos for $150.

We also make a specialty of moving, packing, shipping and storage.

EDWARD M. LANGAN FURN. CO., Bonded No. 390. Central 5053. 2004 Morgan.(c14)

FURNISHED HOUSES AND FLATS

FURNISHED HOUSE—For sale; private home, 8 rooms; complete in every thing. (4)

FURNISHED—For sale, 4 rooms and bath, furnished complete for housekeeping; cheap if sold at once. 1425 Webster.

HOUSEHOLD GOODS WANTED

FEATHERS Wtd.—10,000 pounds old feathers, shipment Montana; pay 35c to 75c lb.; postal. Phone Delmar 865, Forest 3538. Gelber, 4426 Page; wagons everywhere. (c8)

FEATHER BEDS Wtd.—1000, and pillows, at once, for shipment; highest price paid. 1206 High st.; Central 5614L. Pillow Mfr. Co. (c8)

FURNITURE Wtd.—Large or small lots. Sinth, 4832 Easton. Lindell 1271. Delmar 1538L. (14)

FURNITURE and household goods wanted for shipment. Keiner, 215 S. 14th st. Central 4218. (c221)

FURNITURE Wtd.—Badly; spot cash. Orcutt Storage Co., 4729 Easton; Delmar 604, Forest 2648. (14)

FURNITURE, carpets, contents of flats, dwellings, stocks of stores; highest cash prices. Schober, 4518 Page. Forest 3933, Delmar 2980. (14)

HERMAN calls at once, pays best cash prices for your household goods, small or large lots; flats or residences; call or write. 313 St. 14th st. Central 3549. (c)

HOUSEHOLD GOODS Wtd.—To buy; of all descriptions; highest price paid. Welach 5605 Manchester; Grand 153; Marshall 814. (c36)

HOUSEHOLD GOODS bought, sold and exchanged; also moving, packing and shipping; get our prices. Garrison Furniture Moving and Storage Co., 3016 Easton av. Central 1572, Delmont 1920. (c221)

HOUSEHOLD GOODS, stocks in stores; highest cash price paid; we also move, pack and ship and take goods in exchange for same; our warehouse at 2918 Franklin av. is absolutely fireproof and sanitary. Stoecker & Price Storage and Auction Co., 1928 Franklin av. Bomont 22, Central 137. (c8)

ALL kinds of household furniture wanted. Phone Central 8785R, or postal. Haffner, 2218 Franklin av. (c14)

BEST price for furniture of all kinds. Bensinger, 4634 Bell. Forest 9432L, Delmar 2503L. (5)

BEST prices for furniture; complete flats our specialty. Kaufman, 2306 Franklin. Central 4281L, Bomont 2264. (c6)

BEST price for furniture of all kinds; buy entire contents of residences and flats. 2615 Laclede av.; phone Del. 65, Lin. 2155. R. U. Leonori Auction and Storage Co. (c8)

FULL value for household goods, every description, shipping. Dickson, Lindell 1058, Delmar 3774L. (5)

HIGHEST price paid for household goods and stoves. Bensinger Bros., 1700 Franklin ave. Central 6662, Olive 3129. (c14)

HOUSE cash for house furnishings, stocks in stores, etc. Hast & Brockmeier, 2009 Morgan. Tel. Central 6427, Monroe 1968L. (c8)

BUILDING MATERIAL ETC

BUILDING MATERIAL—For sale, all in the building f. w. corner Broadway and Branch. American Wrecking Co., Central 6812.

AUTOMOBILES

WANTED

RUNABOUT Wtd.—To trade first-class vacant real estate for runabout. East 84, St. Clair 858. (4)

FOR SALE

AUTOMOBILE—For sale; 20-h.-p. delivery, top, new tires; first-class condition; $300. 4143 California.

AUTOMOBILE—For sale; first-class; 35-h. p.; 5-passenger car; brand-new tires, fully equipped; can be bought at a bargain. Box E-86, Post-Dispatch. (c34)

AUTOMOBILE CHASSIS—For sale; with 24 h. p. motor; complete; fine for light delivery; also 5-passenger body; must sacrifice; $100. 4380 Olive. (c57)

RUNABOUT—For sale; Maxwell; best bargain in the city; $275. 4384 Olive. (c57)

TOURING CAR—For sale, Ford, model "T"; fine condition. $375. 4382 Olive. (c57)

DEAD STORAGE—For automobiles, safe, secure. Leonori Fireproof Warehouse, Grand and Laclede ave. (c6)

FREE REPAIRS—We will keep in repair all tubes sold by us for one year, without charge. Auto Tire Maintenance and Supply Co., 3932 Olive. (c8)

AUTOMOBILES FOR SALE.

Buick, 5-passenger, equipped $800
Revier, 2-passenger 200
Part cash, balance monthly notes.
WEBER IMPT. & AUTO CO., 1900 Locust st.

USED AUTOMOBILE BARGAINS.

Mitchell 2-pass., turtle-back, equipped.. $450
Mitchell 2-pass., fore-door, repainted.. 550
Mitchell 5-passenger, equipped 600
Mitchell 5-passenger, fore-door, equipped 950
Mitchell 7-passenger, fore-door, equipped 1,500
Part cash, balance monthly notes.
WEBER IMPT. & AUTO CO., 1900 Locust. (c4)

USED CARS FOR SALE

We offer for sale the following list of used cars. These cars have not been overhauled or refinished, they are to be sold as they are, regardless of cost.

Rider Lewis, 1910 model, 5-pass., 4-cyl. $450
Stayer touring car, 1910 model, 5-passenger, 4-cyl. 550
Petrel touring car, 5-passenger, 4-cyl. 400
1910 model 300
White Steamer, 20 h. p. touring car, complete 325
Moon touring car, 5-passenger, fully equipped 400
Autocar, 5-passenger, touring car, fully equipped 375
Oldsmobile 5-passenger touring car, 4-cyl.
Oldsmobile, one-ton truck, 2-cyl. 300
ST. LOUIS AUTOMOBILE SALES CO., N. w. cor. 18th and Pine sts., St. Louis. (c)

AUTO BODIES

Made and remodeled, fore doors made and attached; demountable and detachable rims put on correctly; also trimming and painting. McCABE-FOWERS CARRIAGE CO., 1217 N. Broadway. (c8)

LEARN THE AUTOMOBILE

In a few weeks; $10 to $30; day and night class; also ballooning and aeroplaning. CAPT. JOHN BERRY, 1223 N. Vandeventer. (c79)

TARNISH-OFF CLOTH

The great brass and metal polisher. Retails at 25c each, now the work of a drop of liquid; cleaner, quicker and half the work; ask for free sample. Chemical Products Co., 620 N. 2d st., St. Louis, Mo. (c8)

HORSES AND VEHICLES

WANTED

HORSE Wtd.—And top wagon; must be bargain. Box D-117, Post-Dispatch. (5)

FOR SALE

BRONCHOS—For sale; two; $50. Call 4744 Lindell av.

BUGGIES—For sale; reliable storm buggies, peddling, grocery, bakery, butcher, laundry, milk, carpenter, painter, whitener, plasterer, plumbing, tinner, platform top wagons and truck surrie stake wagons, $50 to $225. Jos. Steinke 1240 N. 7th st. (c15)

FURNITURE—For sale, sanitary, office, practically new; 2 mahogany roll-top, 1 typewriter desk, filing cabinet, 1 Underwood typewriter, rugs. Room 405, Chestnut. (4)

ICEBOX—For sale, 1 large store icebox; reasonable. Apply Leader Restaurant, 816 North Market.

TYPEWRITERS—For sale; complete set, including typewriter desk, letter filing case, flat top desk, etc. 321 N. 14th st. Furniture Manufacturers' Bldg. E. C. Meissner. (7)

RANGE—For sale, large restaurant range, counters, stools, chairs, tables, etc. Central 6427. 3006 Morgan. (c53x)

SODA FOUNTAIN—For sale; latest invention; no carbonating gas needed. Frank Witt, 42967 Ashland. (60)

STORE, office, restaurant fixtures, iceboxes, etc., made to order; orders promptly attended to. L. Wiederhold, 1021 N. Broadway; both phones. (c83)

TYPEWRITERS

TYPEWRITER Wtd.—Cheap, secondhand; give make, number and price. Box D-103, Post-Dispatch.

TYPEWRITER—For sale; Underwood No. 4, in good condition; $32 cash. Call at 216 S. 17th (opposite new P. O.) (4)

TYPEWRITERS—For sale, rebuilt; Underwood, Oliver, Remington and Smith Premier, Hammond, $15, $25, $50; rentals, 3 months, $5. St. Louis Typewriter Exchange, 211 N. 10th st.; Main 1162, Central 4889. (9)

Business Chances

BUSINESS CHANCES

BUSINESS CHANCE—For form letters, mailing lists, printing, addressing, etc., see Deems, 720 Olive st. Main 1990. (c)

BUSINESS CHANCE—Business will clear you $30 weekly; $150 cash takes it; fine chance for young hustler. Box D-105, Post-Dispatch.

BUSINESS CHANCE—Patent for $2000; small, possible to make million first year. J. L. Weir, Chatham, Ont. (83)

BUSINESS CHANCE—Steam, hot-water and cold air furnaces repaired. Frank Keyler, 1233 S. Vandeventer.

BUSINESS CHANCE—Manager of established pleasure auto company; good man, acquainted with city; salary $75 and commission. Box D-25, Post-Dispatch.

BUSINESS CHANCE—Bakers, attention! We will sell movable bake ovens, guaranteed satisfactory, cheap; terms to suit. Write for catalogue. Middley Oven Mfg. Co., 603-7 S. 4th st., St. Louis, Mo. (c8)

BUSINESS CHANCE—Opportunity for energetic young man, now employed, to make sure small business venture; spare time at first. Manager, Dept. B, 205 Mutual Bldg., Buffalo, N. Y. (4)

BUSINESS CHANCE—There is, in this town somewhere, a selling organization, capable of doubling their income by associating with the Institute Plans for RELIABLE INVESTMENT SECURITIES; not only a live man, but a demonstrated, profitable and salable proposition.

There is enough stock controlled to make such an organization, from the sale of securities available, as much new money as any selling organization in St. Louis has made the past three years; away from the beaten and crowded paths of the knockers; commissions amounting to more than $800 per month have been paid a live salesman selling the securities I refer to.

If there is an organization with a first-class business standing that has a sales force that wants to assist in the handling of this proposition, I shall be pleased to have a personal interview with that organization upon request. Box D-124, Post-Dispatch.

WANTED—To shoe manufacturers for a proposition whereby he can always have experienced help. Box O-64, Post-Dis. (532x)

BUSINESS FOR SALE

AIRDOME—For sale; fully equipped; good opportunity; party must leave town. Box D-171, Post-Dispatch.

BAKERY—For sale, complete, oven and patent mixer and fixtures. 4362 Papin st. F. Fick. (8)

BARBER SHOP—For sale; 4 chairs, 2 tubs; good business. 1011 Franklin.

CLEANING AND DYEING STORE—For sale, cheap; best location for 20 years. 215 Lucas av. (74)

DRUG STORE—For sale, best located and best paying in city; central big transfer corner; good lease. Box M-76, Post-Dis.(36)

GARAGE—For sale; at Medora, Ill.; gas engine, electric light; all necessary tools; $400 cash. Box D-160, Post-Dispatch.

GROCERY STORE—For sale; small; reason, sickness; must leave city. 6020 Minnesota av.

GROCERY STOCK—For sale or exchange; will invoice $750. A. F. Jackson, 2328 Virginia av. (4)

GROCERY—For sale, and meat market; all cash counter trade; average $40 day; will sacrifice for cash only. 3229 Franklin. (5)

GROCERY STORE—For sale; small; in good neighborhood; must sell at once on account of sickness. C. D. West, 305 Security Bldg. Phone Olive 1883. (c4)

GROCERY MARKET—For sale, doing business; stock on hand $500; sell at once for $550; doing cash business; $30 day. Call 3211 Franklin.

GROCERY AND MARKET—For sale; if you want a good cash business, investigate this; stock, fixtures, horse and wagon; doing only a cash business of $5000 monthly; you can buy this at a bargain; will invoice about $4000. Box D-134, Post-Dispatch.

HOTEL—For sale; 10 rooms; good location; northeast corner 20th and Market sts.

MEAT MARKET—For sale; owner wishes to be near residence. 1406 Clinton.

MEAT MARKET—For sale, or will rent market with fixtures and tools to reliable party. Ferrenbach Gro. Co., 1800 Franklin.

MEAT MARKET Wtd.—Cheap; first-class; and vegetable market; for a quick buyer. Box D-161, Post-Dispatch.

RESTAURANT—For sale, doing good business; good location; reasonable; sickness. Box C-145, Post-Dispatch. (4)

ROOMING HOUSE—For sale; cheap; fine in every way. 4283 Olive.

ROOMING HOUSE—For sale; 11 rooms; all rented; $300; quick sale. 2930 Washington av.-161. Post-Dispatch.

ROOMING HOUSE—For sale—Furniture and property; 9 rooms, modern, good income; bargain. Lindell 6190R, 4000 Lindell. (8)

BUSINESS FOR SALE

ROOMING HOUSE—For sale; now yielding living income; bargain; profitable investment for right party. 922 N. 13th st. (5)

ROOMING HOUSE—For sale; 8 rooms; full; good paying roomers; make offer. 3320 Laclede.

SALOON—For sale; and rooming house; Hyde Park beer. Box Y-26, Post-Dispatch.

SALOON—For sale; and cafe; centrally located; owner sick; $500 will buy; good chance for right party. Apply 207 Houser Bldg.

Business Cards

BUSINESS ANNOUNCEMENTS

AAA!—Cheapest place in town for printing. McGill & Co., 121 N. 11th st. (c)

DEEMS, 720 Olive, the form letter man, does addressing, printing, mailing, etc. Main 1990. (c8)

THE well-dressed person wears a diamond; a fine diamond ring, stud, etc., gives the appearance of prosperity which is necessary for success. Why pay cash when we will accept small monthly payments. Loftis Bros. & Co., 2d floor, 330 N. 6th st. (c2)

CARPET CLEANING--UPHOLST'NG

UPHOLSTERING; compressed air carpet cleaning. Prettyman, 1819 N. Grand av. Phone Lindell 2608, Delmar 873R. (c23)

CHICAGO Steam Carpet Cleaning Co., 3829 Finney. Phone Delmar 2451, Lindell 2060; also upholstering.

AMERICAN Steam Carpet Cleaning Co., 2827 Easton av.; carpets renovated like new; shades reversed and cleaned; upholstering; work guaranteed. Cen. 4967, Bomont 946.(c8)

EMPIRE STEAM CARPET CO.—Carpets taken up, cleaned and made over and laid; lowest prices. 2128 Lucas; Bomont 220, Central 4305.

UPHOLSTERING, mattress making, furniture repairing and refinishing. A. E. Wright, 3114 Easton av.; phone Lindell 401, Delmar 821R. (c14)

LACE CURTAIN CLEANING

CENTRAL Lace Curtain Laundry, 3314 Olive; curtains, 20c pair up. Bomont 196, Central 6697. (c2)

STORAGE AND MOVING

WAGNER BROS. Moving and Storage Co., 2746 Laclede; estimates free. C. 1551, Bomont 1569. (c8)

JEWELL Moving Co.; vans, $3; storage, $1.50; one month free. 3447 Winnebago. Victor 2873R.

NEW YORK STORAGE CO., 2219 Wash st., expert packing and moving; 500 storage rooms; our own building. (c17)

SOUTH SIDE MOVING AND STORAGE CO., 1901-1903 Sidney st.; telephone Sidney 235. Kinloch Victor 607. (c8)

BARR Moving and Stor. Co., 3128 Iowa; Victor 3272X, Sid. 1690; vans, $3; storage, $1.50 load. (c8)

BONDED WAREHOUSE—Henry G. Wiehe, Furniture and Safes, Co., 1512-14-16 Franklin av. Money advanced when desired. Phone Central 4303. (c)

DELMAR MOVING CO.—Vans for hire, $3.50 load. N. Vandeventer; Lindell 4296; Delmar 1057L (night number Delmar 3406L). (c8)

STORAGE AND MOVING—Bonded warehouse storage, moving, packing and shipping; money advanced, lowest rates. Benninger Bros., 321 to 327 N. 17th. Central 6092; Olive 3129.

STOECKER & PRICE Storage and Auction Co.'s warehouse, at 2918 Franklin av., is absolutely fireproof and sanitary; furniture moved, packed and shipped; furniture taken in exchange for moving; money advanced if desired. Bomont 22, Central 137. (c8)

STORAGE—500 iron rooms for storing furniture; we have a new warehouse at 1823 Lucas av. that we want to fill up; storage, $2 per load; hauling, $4. Central 6427, 5053 or Bomont 390. Office, 2004 Morgan. Edward A. Langan Furn. and Storage Co. (c8)

LANGAN & TAYLOR'S NEW FIREPROOF

Warehouse is the finest and most modern storage house in the West. Our insurance rate is 29c per hundred. Our private room is steam heated. Our private rooms are $20 per month up. Our rates are reasonable. Our service is the best. Our security bond is $25,000. We give estimates cheerfully. LANGAN & TAYLOR S. & M. CO., Cor. Delmar and Euclid av. Monroe 1966, Delmar 2126.

AMERICAN STORAGE CO.

ABSOLUTELY FIREPROOF.
INSURANCE 29 CENTS

Per $100 in our fireproof vaults. New reinforced concrete fireproof warehouse; for the safekeeping of your household goods; latest improved, responsibility guaranteed; estimates free. LANGDALE BROS., Both phones. 2315 Olive st. (c8)

THE LEONORI STORAGE

Absolute security; fireproof warehouses for safekeeping, furniture, pianos, valuables, trunks, boxes, etc.; clean rooms; moving, packing, shipping; ship your goods our care; money advanced; get our rates; estimates free.

R. U. LEONORI AUCTION & STORAGE CO. Both phones. Grand and Laclede avs. (c8)

STOVE REPAIRS

REPAIRS for any old stove. Forshaw, 111 N. 12th. Central 3491R, Main 2043. (c8)

WALL PAPER CLEANING. ETC

ROOMS papered, complete, $3, including paste. Bailey, 1008 Glasgow. Bomont 457, Central 8457. (5)

Professional

ATTORNEYS AT LAW

ALL legal matters, damage and pension cases fully attended to; advice free. 1023 Chestnut st. (c56)

CENTRAL Law Bureau, 806 Chestnut st., suite 206, attends to all legal matters, all courts; collections; experienced attorneys; advice free. (c8)

CLAIRVOYANTS

MME. ILVERA, truthful, her ways remove love, divorced, reunites separated. 1027 Armstrong, near Chouteau. (3)

MRS. CUNNINGHAM, clairvoyant, card reader; full readings, 25c. Phone Monroe 503, 4627 Kennerly av.

MME. LOTTIE, clairvoyant, card reader; tells everything; unites separated; gives luck in love and business; life readings, 25c. 3334A Franklin av. (83)

MADAME LORENZE, 3507 Olive st.; clairvoyant, palmist, spirit medium; advice on all affairs of life; tells all; reduced prices; satisfaction guaranteed on work. (77)

MRS. GORDON tells all your past, present and future for 10c and 25c; is as good as those who charge much more; satisfaction or no pay. 2236A S. Jefferson av.

ARRIVAL EXTRAORDINARY—Mme. Miller of Europe, the greatest fortune teller in the world; tells everything; unites separated, gives good luck in love and business; home and 7 sons and daughters; special readings, 25c. 2630 S. Jefferson av. (5)

MME. BETH, world's famous palmist and fortune teller; reads past, present and future, unites separated, sells lucky charms; will tell you your name without asking any questions; tell you what you call for, removes evil influences; gives good luck in business. 1525 Carr st. (55)

DANCING

MATINEE dance every Saturday and Sunday afternoon at 2:30. Dreamland Dancing Pavilion, Olive, near Grand. (c8)

ST. PATRICK'S BALL, Newsum's Hall, 1412 N. Grand, Sunday evening, March 17; souvenirs; all welcome.

JOIN new term beginners' class, Concordia Dancing Academy, 1441 Chouteau, Monday; dancing Thursday, Saturday and Sunday. (1)

PRIVATE dancing lessons given. 4260 Morgan st. Guaranteed in six lessons. Lindell 4071. Mrs. Miller.

DREAMLAND Dancing Pavilion, Olive, near Grand; dancing taught in 4 private lessons; private hall for instructions; lessons afternoons and evenings. (c8)

PRIVATE lessons every day and evening; waltz, twostep, ostende, coronation, guaranteed 6 lessons (stage dancing). 1901 Lafayette. (7)

ATTENTION—Serpentine dance given by the manager of Lafayette Dancing Academy, 1800 S. 18th, Wednesday evening, March 13, 1912, admission, gents 25c, ladies 10c, including serpentine and cloak room; good time guaranteed. J. Ernie, proprietor. (83)

CAVE HALL, Olive and 29th sts., select parties every Wednesday, Thursday and Saturday evenings, Sunday afternoon and evening; lessons Tuesday and Friday evenings; best floor and music in the city. Ahern & Albers. (c8)

NATIONAL Dancing Academy, 21st and Olive, guarantees all the latest dances, $2; private lessons every day and evening; receptions Saturday and Sunday. (5)

DETECTIVES

DETECTIVE—Ex-U. S. Gov. officer desires confidential work. Call 828 Victoria Bldg., Central 6525R. (c8)

DETECTIVE—When in need of reliable confidential legitimate private detective service at fair compensation, Box D-80, P.-D. (4)

DETECTIVE—Does shadowing and investigating; locates missing people; absolute secrecy; consultation free. 8731 Olive st. Phones: Bell Lindell 1322; Kinloch Delmar 2859J. (8)

DENTISTS

DR. C. E. CLEVELAND
DENTIST.
Formerly with Dr. Wight, 616 Olive st., is now associated with Dr. F. W. Johnson and Dr. W. Kennerly, 814 Washington av., in the Kennerly-Johnson-Cleveland Building.

DRESSMAKING AND MILLINERY

LADIES' tailoring, designing, remodeling; fancy gowns a specialty; reasonable. 1113 St. Ange, city. (5)

DRESSMAKING—Reasonable prices; perfect fit. Mrs. Burgess, 518 West End pl. Phone Lindell 633. (c83)

INSTRUCTION

SPANISH taught to Americans, English to Spaniards. C. C. Chrisman, room 920 Century Bldg.

WANTED—A fourth party to join beginners' bridge class. For particulars, Box K-102, Post-Dispatch. (c)

The St.L. Train. School for Nurses

In connection with the Hospital Department of the city of St. Louis, offers a two-years' course of instruction to young women desiring to become trained nurses; salary, $10 per month, including board, lodging and laundry for first year; $15, second year. Box A-24, Post-Dispatch. (c8)

MEDICAL

"606" Cures Blood Poison by one treatment. Dr. Lloyd, 1216 Olive. (2)

DR. VANDERBECK'S Maternity Hospital; private, select, reasonable. 2007 Park. (6)

LADY specialist, treats female disorders; consultation, examination free and confidential. 6129A Easton av., Wellston. (66)

DR. FITZ-GERALD, female specialist; women's disorders corrected; consultation free and confidential. 3131 Washington av. (7)

LADIES—We treat all female diseases; consultation free; residence physician; ladies received before and during confinement. Mrs. Todd, 514 Missouri av., East St. Louis. (2)

LADIES—Lovely confinement home; adoption provided; skilled medical attendance; easy payments. Write Cora Pratt, Pine Lawn P. O., St. Louis County, Mo. (8)

LADIES, use Dr. Greene's female remedy; single and double strength; send for circular and testimonials; sold only at Independent Drug Co., Jefferson and Wash st., St. Louis, Mo. (39)

MRS. WARRANCE, licensed midwife. Receives ladies before and during confinement wishing entire secrecy and home comforts; free consultation. Call or write 2660 Washington. (4)

SUBURBAN HOME; private; ladies received before and during confinement; physician in attendance; adoption if desired; strictly confidential; call or write. City office, 2018 Olive st., St. Louis. (8)

ST. LOUIS MATERNITY HOSPITAL, 2621 Locust st.; for confinement cases; medical services free, by experienced obstetricians; hospital charges moderate; worthy cases free. Auspices of prominent ladies; no clinic. (83)

A TORTURED PRIEST.

During 12 years and 6 months the Rev. J. Duval was the prey of a torture of which only those who know it can conceive the painful consequences. He was suffering from almost complete deafness, accompanied by intolerable noises in the ears. At the end of his patience, after trying everything without success, he succeeded in radically curing himself in two months by a simple and inexpensive process which, from charitable motives, he will make it his duty to explain free of charge to anyone writing him.

ABBE J. DUVAL,
110 Rue Reamur, Paris, France. (c70)

THEATRICAL

ACTORS' TRUNKS—For sale; cheap; $6 and $7 each; bargains. Residence, 2651 Caroline st. (4)

ACTORS and amateurs will find the largest and best assortment of costumes, wigs and grease paint, for plays, masquerades, tableaux, parades, at Siegert's, 6th and Walnut sts., opposite Havlin's Theater. (c8)

AMATEURS Wtd.—Avenue Theater, East St. Louis, Friday night, Prizes, $5, $3, $2.

AMATEURS Wtd.—At the Elliott Theater, 2701 Franklin; Oct. 31 and Nov. 1 and 2. (c)

AMATEURS of all kinds, write, phone or call on the Century Booking Exchange if you want work at amateur performances or other engagements. 322 Murphy Bldg., East St. Louis, Ill. Kinloch, St. Clair 584. (c2)

A COMPLETE line costumes, wigs for masquerades, all theatrical supplies. Schmidt & Grimm, 103 S. 4th st.; phone Olive 3467. (c80)

AIRDOME benches made of seasoned lumber, any length; slightly used moving pictures machines, scenery, arc lamps, pianos, at about ½ regular price. Sam Lears, 509 Chestnut st., both phones.

AT liberty; general business man; experienced; local or road. Box Y-17, Post-Dis.

CHAIRS Wtd.—500 good secondhand folding chairs; give all particulars, where and when can be seen. Box Y-54, Post-Dispatch.

MOVING PICTURE MACHINES—And supplies of all kinds bought and sold. Wm. L. Hamme, 9 S. 16th st.

PARTNER Wtd.—Young lady, to go on stage with gentleman; experience unnecessary. Box K-99, Post-Dispatch.

STAGE SCHOOL, 1907 Lafayette; dancing, vaudeville, dramatic; engagements guaranteed; wanted, gentleman, magic act; instruction free. (4)

VAUDEVILLE ACTS Wtd.—And special acts, at 2400 S. 12th st. (c4)

VAUDEVILLE SKETCHES—For professional and amateurs; author of 200 successes; write for prices. Chas. Landon Carter, Isabool, Mo. (83)

VIOLINIST Wtd.—Young man, to play with piano; vaudeville sketch; city work. 2822A N. Vandeventer.

Rooms and Board

HOTELS

NORMANDIE HOTEL, 3500 Franklin; good rooms and board, $25 month; couples, $50; only a few left. (c6)

THE KENILWORTH—4137 Lindell bl. The coziest and most attractive family hotel in the city; moderate rates. (c9)

DUDLEY HOUSE, 1425 N. LINDELL BL. Family hotel; American plan, southern-exposed rooms, fronting Lindell bl.; with private bath; transients, $1.50 day and up. Both phone Lindell 5300. (c86x)

ROOMS AND BOARD WANTED

ROOM AND BOARD—Near Meramec and Virginia. Apply 4206 Virginia.

ROOM AND BOARD Wtd.—By young man; private family. Box Y-34, Post-Dispatch.

ROOM AND BOARD Wtd.—By young man employed; private family, plano; give price and size of family. Box Y-45, Post-Dis. (4)

ROOM AND BOARD Wtd.—By young lady, Delmar and Skinker neighborhood. 538 Skinker rd. (5)

ROOM AND BOARD—Gentleman wishes room with or without board; in private family. 2652 Caroline.

ROOM AND BOARD Wtd.—Single front room, lady employed; not over half hour's ride from postoffice; private family. Box D-157, Post-Dispatch.

ROOM AND BOARD Wtd.—Lady wants room and board with 1 or 2 ladies living alone, in quiet locality, near car line; answer, with full particulars; city or suburban. Box D-22, Post-Dispatch. (3)

ROOM AND BOARD Wtd.—First-class room, or room and board, by young business man (single), in strictly private family; give full description, stating price and size of family; positively no boarding house need reply. Box D-113, Post-Dispatch.

ROOM AND BOARD Wtd.—Lady (employed) and son 5 years old seek room and board with private family preferred; must be reasonable in price and arrangements must include caring for boy in day time, or until he enters school. Box D-153, Post-Dis.

ROOMS FOR RENT--CITY

ACADEMY, 914 (near Hodiamont cars)—Front room; steam heat; free phone; $3 per week. (8)

BAYARD, 1321A—Nicely furnished, large, light, warm rooms; hot bath, $2.50 weekly; all evenings. (8)

BELL, 3129—Newly furnished housekeeping rooms; heat, gas, hot water; two rooms, second floor.

BENTON, 1833A—Two unfurnished rooms; water, gas, use of bathroom; $6 month.

CASS, 2805—Large desirable second-floor front, with kitchen room; furnished for housekeeping; $2.50 weekly.

CABANNE, 5201—Two lovely, bright, south front rooms, for housekeeping; everything furnished; bath; conveniences.

CHOUTEAU, 3971—Well furnished rooms; single, $1; housekeeping, $1.50 up; free bath.

CHOUTEAU, 1723—Newly furnished rooms, steam heat, bath, phone; three unfurnished rooms in rear. (c)

CHOUTEAU, 1828—Furnished single or connecting rooms; gentlemen or housekeeping; for clean party, $1.50 up; quiet place; gas if desired. (5)

COMPTON, 218 N.—Large front, 2d floor; gas, furnace heat, free phone.

COOK, 3938—Two connecting rooms, nicely furnished for light housekeeping.

COOK, 4043—Room and board for two or three gentlemen in private family, with all conveniences. Delmar 3832X.

COZENS, 3859—Large furnished front and connecting housekeeping rooms; all conveniences; reasonable.

DAYTON, 2839—Nicely furnished rooms; furnace heat, hot water, bath; gentlemen; private family.

DELMAR BL., 4422—Nicely furnished front room; third floor; home comforts, free phone, reasonable. (4)

DELMAR BL., 4104—Elegantly furnished room on 2d floor; first-class accommodations; Lindell 1506.

DELMAR BL., 4102—Two furnished rooms for housekeeping; all conveniences; no other roomers.

DELMAR BL., 5258—Hall room; steam heat, continuous hot water, free phone; gentlemen; $1.75.

DELMAR BL., 3846—Light, airy furnished room, strictly modern; free Bell phone, Lindell 2183R.

DELMAR BL., 3846—One unfurnished room; fine gas light, heat, free Bell phone, Lindell 2183R.

DELMAR BL., 4805—Large, neat, furnished room; one or two gents; all conveniences; phone; reasonable. (5)

DELMAR BL., 3917—Beautiful furnished 2d-story front room; southern exposure; couple; single room, gentlemen; Bell phone, furn

THIS WEEK

Rather than later, is the time to begin investigating

MARYLAND TERRACE

Let us send you our three-colored plat, showing sidewalks, curbs, gutters, streets, the 9½ and 15½ ft. parking between walks and curbs, shade trees. This plat is in three colors and is one of the best ever issued in St. Louis. It will also show a number of interior and exterior views, show French floor effects, dining and bed rooms, outdoor sleeping rooms, etc. Maryland Terrace, with the completion of the University extension, is only 14 minutes from King's Highway, yet that 14 minutes' ride takes you into one of the most beautiful residence parks. Let us send you this three-colored map and our elaborate literature on this property.

The Davis Realty Development Company, Owners
816 Olive Street, St. Louis.

REAL ESTATE CARDS

REAL ESTATE men, use Deems form letters to reach prospectives; addressing, mailing, printing. Will call. 720 Olive. Main 1906. (cs)

FARMS FOR SALE

WRITE to Ashley County Land Co., Hamburg, Ark., for list of Arkansas farms. (s)

FARM—For sale, a most excellent 70-acre farm, on Keefer Creek rd., just south of the Manchester rd. 23 miles from St. Louis; 35 acres under plow, balance in fine, large timber; 4-room house and splendid orchard of miscellaneous fruit; price $85 per acre. This is a splendid opportunity for a farmer.
BENJAMIN F. THOMAS, Agent,
Clerk's home, Kirkwood, Mo. (c83)

NEW COLONY IN MISSOURI

116 miles southwest of St. Louis, one mile from Frisco railroad; 11,000 acres; good productive land, in small and large tracts, to suit; $7 an acre first payment per acre, balance long time. Information by H. Gellert, Missouri State Deputy Commissioner of Immigration, 2915 California av., St. Louis, Mo.; phone Victor 2104X. (c80)

FOR SALE

Oh, You Poultry Raiser!

The most complete chicken farm in the west; 9 acres, all under cultivation and fenced; 5 acres set to fruit of all kinds; good 7-room house, large barn, 4 complete up-to-date chicken houses, 60x15; one large brooder house, same size, with all necessary runs and everything in the most perfect condition; situated on two of the main automobile roads out of St. Louis, one mile from Busch's Sunset Inn, in one of the most beautiful part of St. Louis County, overlooking the Meramec Valley for miles. A beautiful home, and without question the most complete chicken farm in the West. For terms and other information see
BENJAMIN F. THOMAS, Agent,
KIRKWOOD, MO. (c83)

IMPROVED PROPERTY FOR SALE

COTTAGE—For sale; 4 rooms and bath; streets unpaved; price made; $300 cash, balance easy terms. (c) 5147 Kossuth.

COTTAGE—For sale; 5518 Idaho av.; five rooms; brick; hot water furnace, all improvements; will exchange. (f)

FLAT—$100 cash buys 3153 Morganford; 8 rooms, 1½ blocks Tower Grove Park; brick; steel; price $2500; phone owner, Monroe 2396-L.

FLATS—For sale; must sacrifice; extraordinarily well built; modern; fine investment; owner; save commission. Delmar 2069. (c14)

COTTAGE—$100 cash and $15 per month buys a beautiful 5-room cottage near S. Grand av.
BARTHOLOMEW-WIELMS REALTY CO., 14 N. 8th.

DOES $5,000 sent on your investment sound good to you? Four apartments; always rented for $1920 a year; $8000 takes it; or will trade for first-class clear property. (c)
J. MURPHY & SON, 1022 Chestnut. (c4)

COTTAGE—For sale; 3 large room frame; 4700 south; 1½ block from Cherokee car; 50 ft. lot; grapes and fruit trees in yard; $1100; $20 cash, $10 month. Box E-13, Post-Dispatch. (c4)

COTTAGE—For sale; nice 4 large rooms; brick; new, modern, bath, water, sewer, gas, on brick street, half block from Bellefontaine cars; $2550; $50 cash, $20.25 month, includes all interest. Box E-54, Post-Dispatch. (c11)

COTTAGE—For sale; new, modern, 4 or 5 large rooms; brick; bath, hot water, gas, all granitoid cellars and walks; $2700; $50 cash, $12 month; Wellston cars to Goodfellow, north to 5738-44-48 Terry av.; open; drive you out free.
HARRY B. WHITE R. E. & B. CO.,
Room 305, 918 Chestnut st. (c5)

COTTAGES—For sale; new modern, bricks; 4 or 5 large rooms, bath, water, sewer, gas, all granitoid cellars; 2 gold last week; 20-ft. lots; $2600; $50 cash, $20.50 month, includes all interest; we move you free; Cherokee cars to 3356-60-70 Delor st; half block west of car.
HARRY B. WHITE R. E. & B. CO.,
Room 305, 918 Chestnut st. (c5)

4 and 6 ROOM FLAT BARGAIN
Near Grand av. and Tower Grove Park; dutch dining rooms, furnaces, combination fixtures, etc.; $6250 for quick sale.

3515 PARK AVENUE.

Five and six room flat; all conveniences; lot 30x151, opposite Teachers' College; will sell at bargain.
JNO. J. REARDON, 911 Chestnut st.

BOTANICAL AV. HOME

4087 Botanical av.; 7-room 2-story detached dwelling; all conveniences; lot 25x125; price $500.
JNO. J. REARDON, 911 Chestnut st.

Westminster Place Bargain

3946 Westminster pl.; 11 rooms, reception hall; lot 50x147; I am instructed to sell this beautiful home at a sacrifice; see me about price.
JNO. J. REARDON, 911 Chestnut st.

Delmar House Bargain

This is a chance for you to buy a 12-room home in 3700 block of Delmar, at a great big bargain; 3 baths; hardwood floors; large brick stable; house in excellent condition; fine location for a doctor; lot 50x150.
BUTTS REALTY CO., 118 N. 7th st.

COTTAGES

THE BEST THAT MONEY CAN BUY.
4328 and 4329 Greer av.
4630 Labadie av.
4460 Lexington av.
4690 Hickory st.
Each contains 5 large rooms, tile bath, furnace heat, slate sink, etc.; price $3300; terms like rent.
BUTTS REALTY CO., 1105 Chestnut.

Rent $1080, Price $8500

Better than flats or apartments; double 9-room house on West Pine boulevard; never been vacant; hardwood floors; lot 70x213; set easy on this quick.
BUTTS REALTY CO., 118 N. 7th st.

46 Lewis Place.

10 rooms, bath and furnace,
Lot, 50x145.
Price, $6000.

Rutledge & Kilpatrick Realty Co.
717 Chestnut.

GRANDEST COTTAGES

Ever Offered for the Money
$300 CASH.
$379-81-83 PENROSE ST.
2526-28 BURD AV.

Just completed, containing 6 exceptionally large rooms, with fancy tiled bathroom in white enamel; beautiful cabinet mantels, brush brass gas grate, reception hall with half trees; grand Dutch dining room, with great many windows, plate rail; large slate sinks, medicine cabinets, open top icebox with drain, fancy china closets in kitchen, with glass doors, shelves and closets for pots and pans; also "Front-Rank" furnaces; granitoid cellar with spacious windows. These are strictly the finest cottages ever built in St. Louis and offered at such ridiculously low prices. See me before buying. My specialty is cottage building. I save you from $400 to $500 each. If these cottages are not suitable I will build you one, and $400 cheaper.
Price on above is $3200, worth $3600.
Very easy terms; as low as $20 a month; no interest.
FRANK L. DITTMEIER, 608 Chestnut.

SUBURBAN PROP'TY FOR SALE

BEAUTIFUL BLAKEMORE—Send for handsome illustrated booklet.
SIDEBOTHAM, Agent, 5971 Easton av. (c8)

WEBSTER GROVES TRUST CO. is headquarters for Webster Groves real estate; arriage for accommodation of customers. (cs)

SHOULD you buy for less than $6000 a 5-room house, large lot with fine forest trees, in the most aristocratic suburb near St. Louis; worth $8000; 8 minutes from city limits; car every 20 minutes; you must act at once, as owner says sell it this week.
M. J. MURPHY & SON, 1022 Chestnut. (c4)

COTTAGE—For sale, 2134 Louisa av., Wellston, near Curtis Mfg. Co. and Plumb Tool Works; dandy little cottage; three rooms concrete foundation, basement, shingle roof, water, gas, sewer, outbuildings, etc.; good lot, 30x125; shrubs and trees; look at it, and let us fix you up on a start for a home; $1250, on easy terms; small discount for cash; we expect no trouble in selling this cottage quickly at this price. Would advise quick action.
TOMROY INV. CO.,
Del. 2103. 6224 Easton. (c8)

Financial

LOANS ON REAL ESTATE

I MAKE all kinds of real estate loans, no delays; cheapest rates in city; good loans, 5 per cent; small loans a specialty. See me first.
FRANK L. DITTMEIER,
608 Chestnut st. (c1)

MONEY IN ANY SUM and MONEY TO BUILD, VERY LOWEST RATES

AIPLE & HEMMELMANN R. E. CO
Safe Investors of Money. 622 Chestnut (c13)

Real Estate Loans

Desirable loans in any sum at lowest rate of interest. Applications receive prompt attention.

Real Estate Loan Dept.
COMMONWEALTH TRUST COMPANY
Broadway and Olive.

REAL ESTATE LOANS

This Company has money to loan on improved city and county real estate under two plans.
Plan No. 1. Straight loans for 3 or 5 years, as representative of two large Eastern Insurance Companies we can, where loans comply with their requirements, obtain money at Eastern rates, which are generally somewhat lower than those prevailing in St. Louis.
Plan No. 2. Installment loans for ten years, with principal and interest repayable in easy monthly installments. This is the best way to renew a loan, buy a house or build a home. Booklet, "The Safe Way to Borrow," on request.
We will pay you to consider our propositions and we will be glad to have you call at your convenience.

TITLE GUARANTY TRUST CO
Title Guaranty Bldg.,
7th and Chestnut. (c31)

Money to Loan
on
City Real Estate.

This Company has a large amount of money which it will loan on good real estate security.

Owners of improved and well located city real estate applying to it for loans are assured prompt service on their applications and every facility for negotiating their loans on a most favorable basis.

MORTGAGE TRUST COMPANY,
S. E. Corner Fourth and Pine Sts.

MONEY WANTED

DEED OF TRUST—For sale; first; $3000; city property; 6 per cent. Box D-131, P.-D.

LOANS ON PERSONAL PROP'TY

PRIVATE loans on salary, furniture, insurance; anything; repay $2 monthly. 810 Olive, room 405. (6)

MONEY advanced salaried people without security; no delay, no publicity. Room 32, 319 N. 7th st. (c14)

MONEY on your salary; also to women housekeeping and others; strictly confidential. United Finance Co., 705 Olive st., room 329. (c14)

SALARY LOANS BY PRIVATE PARTY. Easy payments and confidential. Lowest rates.
Room 427, 705 Olive st. (c8)

MONEY on credit to salaried people, women keeping house, and others; cheapest rates, easiest payments. Elwood, room 535, Frisco Bldg., 906 Olive st. (c8)

SALARIED people furnished money without security; loans on furniture without removal. Central Finance Co., 901 Missouri Trust Bldg. (c8)

SALARY LOANS

Cheapest rates in the city; no publicity; no indorser; come and get all the money you want, on easy payments.
UNION CREDIT CO.,
Suite 401-402 Holland Bldg., 311 N. 7th. (c8)

EAST ST. LOUIS LOAN CO.

Loans on furniture in East St. Louis and Granite City. 412 Missouri, room 204. (c14)

MONEY FOR SALARIED PEOPLE.
Women keeping house and others furnished without security; cheapest rates, easiest payments; come and get money when you want it and pay as you can; offices in all principal cities.
C. H. TOLMAN,
Room 501, 509 Chestnut st. (c8)

"QUICK MONEY."

Salaried people can get. My rates the best and most private in city. Call on Drake, 922 Chemical Bldg. (c6)

SEE H. W. MEISE

If you want a loan on your furniture, piano, horses and wagons, I will get you any amount you need at the following rates:
$10 at 420 a month interest.
$20 at $25 a month interest.
$30 at 10c a month interest.
If you owe any other loan office, furniture or piano notes, I will pay them off and give you as much more money as you want.
Call, write or phone Central 2257 or Olive 961.
Room 421 Title Guaranty Bldg. (formerly Lincoln Trust Bldg.), southwest corner 7th and Chestnut sts. (c56)

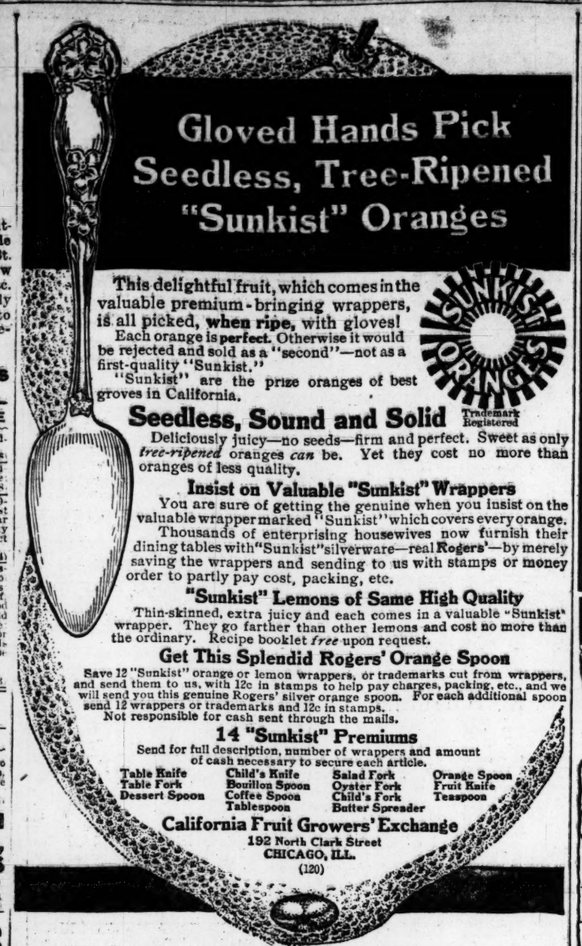

Gloved Hands Pick Seedless, Tree-Ripened "Sunkist" Oranges

This delightful fruit, which comes in the valuable premium-bringing wrappers, is all picked, **when ripe,** with gloves!
Each orange is **perfect.** Otherwise it would be rejected and sold as a "second"—not as a first-quality "Sunkist."
"Sunkist" are the prize oranges of best groves in California.

SUNKIST ORANGES

Seedless, Sound and Solid

Trademark Registered

Deliciously juicy—no seeds—firm and perfect. Sweet as only *tree-ripened* oranges *can* be. Yet they cost no more than oranges of less quality.

Insist on Valuable "Sunkist" Wrappers
You are sure of getting the genuine when you insist on the valuable wrapper marked "Sunkist" which covers every orange.
Thousands of enterprising housewives now furnish their dining tables with "Sunkist" silverware—real **Rogers'**—by merely saving the wrappers and sending to us with stamps or money order to partly pay cost, packing, etc.

"Sunkist" Lemons of Same High Quality
Thin-skinned, extra juicy and each comes in a valuable "Sunkist" wrapper. They go farther than other lemons and cost no more than the ordinary. Recipe booklet *free* upon request.

Get This Splendid Rogers' Orange Spoon
Save 12 "Sunkist" orange or lemon wrappers, or trademarks cut from wrappers, and send them to us, with 12c in stamps to help pay charges, packing, etc., and we will send you this genuine Rogers' silver orange spoon. For each additional spoon send 12 wrappers or trademarks and 12c in stamps.
Not responsible for cash sent through the mails.

14 "Sunkist" Premiums
Send for full description, number of wrappers and amount of cash necessary to secure each article.

Table Knife	Child's Knife	Salad Fork	Orange Spoon
Table Fork	Bouillon Spoon	Oyster Fork	Fruit Knife
Dessert Spoon	Coffee Spoon	Child's Fork	Teaspoon
	Tablespoon	Butter Spreader	

California Fruit Growers' Exchange
192 North Clark Street
CHICAGO, ILL.
(120)

LOANS ON PERSONAL PROP'TY

IMPORTANT NOTICE
Quit paying high interest. Call at the right office. Loans on household furniture, pianos, etc. LOWEST RATES, EASIEST TERMS. Liberal treatment; no publication.
UNION FINANCE CO.,
415 Locust st., room 405 (4th floor).
Telephone Kinloch, Central 1167. (c14)

LOANS ON FURNITURE
$1.50 weekly pays for a $75 loan.
$3.25 weekly pays for a $60 loan.
$1.00 weekly pays for a $50 loan.
Payments may be made weekly, semi-monthly or monthly. It is to your interest to come and see us. All business private and above board. Phone Main 1529, Central 5581.
CHEMICAL FINANCE CO.,
501 Chemical Bldg., 8th and Olive. (c14)

WE LOAN MONEY
ON FURNITURE AND PIANOS.
Our rate is LOWER than the lowest.
We do not charge a commission.
We accept small monthly payments.
We will send agent if you write or Telephone Main 2833, or Central 2255.
FIDELITY, 415 Locust st., room 302. (c14)

THOROUGHLY INTERESTING
To you, Mr. Reader, if you need some ready cash. We are ready to loan it to you on your own terms. The first place to call, write or phone and get convinced.
NEW YORK FINANCE CO.,
SUITE 208, ODD FELLOWS BLDG.,
MAIN 5208; CENTRAL 8690.
810 OLIVE ST. (c56)

IF YOU WANT MONEY
Do not be MISLED by fake advertising. Keep away from HIGH RATE loan firms. For further information call, write or phone "THE NATIONAL."
MAIN 5250. CENTRAL 5994.
ROOM 408 MERCANTILE-JACCARD BLDG., BROADWAY AND LOCUST. (c9)

Musical

MUSICAL INSTRUCTION

RAGTIME piano playing taught in 10 to 20 lessons; book sent free. Christensen School, Odeon Bldg., 1040 N. Grand av. (c8)

PIANO TEACHER—Thoroughly competent new in city, will teach a few more pupils at their homes for 35c per lesson to introduce work. Box D-37, Post-Dispatch. (4)

TUNING AND REPAIRING

SCHUBERT & MOXTER, 2607 Franklin av., first-class piano tuning and repairing; both phones. (c8)

ALL piano tuning, $1.50; first-class tuner and repairing; 25 years' experience. H. Kauts, 2529 S. Jefferson. Phone Sidney 2631; Victor 2076L. (c14)

FOR SALE AND WANTED

PIANO—For sale; good, square, $12.50; call at once. 1929 Olive.

PIANO—$150 will buy elegant piano if called for at once; great bargain. 3819 Olive st.

PIANO—For sale; upright; cheap. 5539 Vernon av.

PIANO—Beautiful mahogany cabinet upright; good as new; must sell this week. 4053 Washington. (5)

$130 BUYS fine upright piano, stool and scarf. Schubert & Moxter, 2607 Franklin. (6)

$315 BUYS sample player piano, mahogany, worth $650; terms if desired.
THE PIANO EXCHANGE, 1009 Pine st. (c6)

$2.50 PER MONTH rents a fine piano at the Piano Exchange, 1009 Pine st. Phone Kinloch Central 5991. (c6)

$65 BUYS piano case organ, mahogany or oak; easy terms.
THE PIANO EXCHANGE, 1009 Pine st. (c6)

$175 BUYS Symphony mahogany organ, cost $250, new. THE PIANO EXCHANGE, 1009 Pine st. (c6)

FRANK STELL; best place to buy pianos; $10 down, $5 month; no interest. 1414 N. 16th st.; Lester pianos are best. (c8)

$75 BUYS Angelus mahogany, like new; cost $250; music, bench.
THE PIANO EXCHANGE, 1009 Pine st. (c6)

PIANO—For sale; Steinway upright, mahogany case, almost new, with bench, at a bargain for quick sale.
AEOLIAN HALL, 1004 Olive st. (c8)

PIANO—$110 buys Chickering upright piano; mahogany case; terms to suit.
ADAMS PIANO PARLORS, Princess Theater Bldg., Grand and Olive. Open evenings. (4)

PIANO—For sale; Chickering upright; in good condition; rosewood case; full size and fine tone; $90.
AEOLIAN HALL, 1004 Olive st. (c8)

PIANO—For sale; almost new Kimball upright piano, mahogany case; terms to suit.
ADAMS PIANO PARLORS, Princess Theater Bldg., Grand and Olive. Open evenings. (4)

$15 BUYS a fine piano, full size, stool and delivery. 1414 N. 16th. (c4)

$90 BUYS Gabler upright piano; a big bargain; easy terms.
THE PIANO EXCHANGE, 1009 Pine st. (c6)

$125 BUYS fine upright sample; big snap.
KLEKAMP BROS. PIANO CO.,
3121-23 S. Grand av. (c6)

$47.50 BUYS upright piano; good tone and action. THE PIANO EXCHANGE,
1009 Pine st. (c6)

PLAYER-PIANO—For sale; beautiful; at big sacrifice for cash; practically new. 4336 West Pine. (4)

$5 BUYS any secondhand square piano; must move them this week.
KIESELHORST PIANO CO.,
Established 1879. 1007 Olive st. (c56)

PLAYER-PIANO—For sale; beautiful mahogany case, 1012 model; latest improvements, with bench and music; for immediate sale, $390; terms to suit.
AEOLIAN HALL, 1004 Olive st. (c8)

KIMBALL upright piano; large cabinet grand scale; fancy mahogany case; worth $425 new; our price now $185; cash or payments.
KIESELHORST PIANO CO.,
Established 1879. 1007 Olive st. (c56)

PIANO—Almost new; mahogany upright; beautiful tone; must sacrifice immediately; rare chance for some one. 4213 Washington. (6)

PIANO—For sale, Wheelock upright, cost new $400; now only $55; terms, without interest or extras.
MAY, STERN & CO. (c56)

$25 BUYS any secondhand cabinet player; player; must move them this week.
KIESELHORST PIANO CO.,
Established 1879. 1007 Olive st. (c56)

MUSICAL FOR SALE AND WANTED

PIANO—For sale, $375 upright Marshall & Wendell, with stool and scarf, only $65; no interest for easy payments.
MAY, STERN & CO. (c56)

$200 BUYS fine used player-piano and 25 rolls of music.
KLEEKAMP BROS. PIANO CO.,
3121-23 S. Grand av. (c6)

PIANO—For sale; fine upright mahogany, with Angelus attached; cost new $700; will sell for $275; leaving city; call 3121 Brantner pl., or phone Bomont 1229R.

PIANO—On account of leaving the city, I must sacrifice my beautiful cabinet grand mahogany upright, used only a few months; guaranteed for 15 years; make me an offer today. Call 3451 Utah st. (c56)

$200—GORDON & SON upright, just like new; a piano of established reputation; guaranteed; terms; a bargain.
BEYER'S, 17th and Locust sts. (c37)

$150—SCHAEFFER piano, upright mahogany, in elegant condition; full size and octave; guaranteed; $10 down, $5 monthly.
BEYER'S, 17th and Locust sts. (c37)

$275—BEAUTIFUL Kimball Apollo outfit, in the very finest condition; a player outfit you should have terms.
BEYER'S, 17th and Locust sts. (c37)

$130—BEAUTIFUL Starr upright piano; beautiful mellow tone and full size; guaranteed; $10 down, $5 monthly.
BEYER'S, 17th and Locust sts. (c37)

KIESELHORST piano, large size, oak case; worth new $425; reduced price now $165; cash or time.
KIESELHORST PIANO CO.,
Established 1879. 1007 Olive st. (c56)

PIANO—For sale, a Kimball upright in handsome walnut case; cost new $400, for only $185. This piano is in fine condition; no interest if you wish to pay by the week or month.
MAY, STERN & CO. (c56)

CHICKERING upright piano; small size; rosewood case; worth $525 new; our price now $110; cash or time.
KIESELHORST PIANO CO.,
Established 1879. 1007 Olive st. (c56)

TWO upright Estey pianos, both in nice condition, for sale for $110 and $140; stool and scarf included; cash or monthly payments.
CONROY PIANO CO.,
1100 Olive st. (c4)

PLAYER-PIANO—For sale; like new; $225; mahogany case; standard; liberal terms.
ADAMS PIANO PARLORS, Princess Theater Bldg., Grand and Olive. Open evenings. (4)

STEINWAY upright piano; large cabinet size; worth new $650; our price only $295; including stool, scarf, bench, 24 rolls of music and free membership in our great circulating music roll library comprising nearly 100,000 rolls; cash or time.
KIESELHORST PIANO CO.,
Established 1879. 1007 Olive st. (c56)

KIMBALL upright piano for sale for $40; this is just the piano for a beginner and will give service for years; cash or monthly payments.
CONROY PIANO CO.,
1100 Olive st. (c4)

"Slightly Used Pianos."

We have an elegant assortment of these that we traded in on our eight different makes of players, from $25 up. We quote only four in this column, but we have them to suit every purse and taste. Our established policy of the past 40 years ought to convince you at least to come and see what we do for our patrons in order to hold their trade. We have no solicitors, but give our patrons the benefit of that expense. All our pianos are fully guaranteed and we arrange terms to suit you. Come and see.
F. BEYER & SON, 17th and Locust. (c37)

TALKING MACHINES

TALKING MACHINES, from $10 up, or $1 per week payment.
THE PIANO EXCHANGE, 1009 Pine st. (c6)

Your family may be large and hard to suit. But Campbell's Chicken Soup will do it.

Try it today for dinner; and notice the pleased smile go 'round the table.

Some will like this wholesome soup specially for the rich nourishing broth. Some for the real chicken-meat in it; some for the extra-quality rice, the fresh celery or the delicate flavor of leeks—so unusual in ordinary soup. But they'll *all like* it. It will make a hit. And you have time enough too, if you order it right now.

21 kinds 10c a can

Look for the red-and-white label

Campbell's SOUPS

FLORIDA

Reached in Through Drawing-Room Sleeper
St. Louis to Jacksonville
Leaving Union Station at 9:00 pm. daily via the
Montgomery Route
Louisville & Nashville R. R.

Arriving in Jacksonville second morning at 7:50 am. Additional routes to Florida and the best service to Mobile, New Orleans, Pensacola and Gulf Coast Resorts. Low round trip rates daily.

For literature and further information address
L&N CITY TICKET OFFICE
312 North 8th Phones { Olive 3800 / Cent. 2962

A TIGHT CORSET

And Gas in the Stomach—Can You Imagine Anything More Annoying?

We can cure you of Stomach Gas, Bloat and make your corset less of a discomfort with our Baalmann's Gas Tablets. We have been in the drug business many years, but we have never known of anything so highly effective, so sure in its results as our discovery of Baalmann's Gas Tablets. They stop Gas, cure Gas forever, and cure every trouble that comes from Gas pressure. From America, France, Japan, Italy and China come unsolicited testimonials of the unusual, remarkable action of our Baalmann's Gas Tablets.

James Gibbs, a prominent San Francisco merchant, 1844 Geary st., wrote from Rome: "It affords me great pleasure to inform you that Baalmann's Gas Tablets have given me immediate relief. I left San Francisco last January; have been traveling in the Orient, and the different foods that I had to eat were not what I should have had. I think with the experience that I had in traveling, with a weak stomach, that I can truthfully recommend Baalmann's Gas Tablets to anyone situated as I was. Yours respectfully, J. M. GIBBS, Rome, Italy, April 23, 1911."

Mr. D. G. E. Musselman, 5205 Archer st., Germantown, Philadelphia, Pa., July 13, 1911. "I am much pleased to state that the bottle of Baalmann's Gas Tablets for my wife's nervous stomach condition, pain in abdomen, etc., has done her a great deal of good. She is very much improved indeed."

Miss M. K. Holland, nurse, Grand Hotel, Yokohama, Japan, says: Baalmann's Gas Tablets are a blessing, the only remedy I ever saw that did any permanent good for Gas."

Mr. Joseph Aronstein, 56 Avenue de l'Hyppodrome, Bruxelles, writes: "Envoyez moi de suite par poste une douzaine de Baalmann's Gas Tablets. Ces tablettes sont de meilleur remede dont je me suis jamais servis pour mon estomac."

Mrs. A. Goetz, on board S. S. La Touraine, May 8, 1911, says: "Your Baalmann's Gas Tablets have helped me wonderfully. My stomach troubles are entirely over. I have not been seasick in the least, and would not be surprised that it was due to Baalmann's Gas Tablets."

Every druggist sells them for 50c, or send 50c direct to J. Baalmann Co., 336 Sutter street, San Francisco.

S.S.S. PURIFIES BAD BLOOD

Bad blood is responsible for most of our ailments, and when from any cause it becomes infected with impurities, humors or poisons, trouble in some form is sure to follow. Muddy, sallow complexions, eruptions, pimples, etc., show that the blood is infected with unhealthy humors which have changed it from a pure, fresh stream to a sour, acrid fluid, which forces out its impurities through the pores and glands of the skin. A very common evidence of bad blood is sores and ulcers, which break out on the flesh, often from a very insignificant bruise, or even scratch or abrasion. If the blood was healthy the place would heal at once; but being infected with impurities which are discharged into the wound, irritation and inflammation are set up, the fibres and tissues are broken, and the sore continues until the blood is purified of the cause. S. S. S. is Nature's blood-purifier and tonic, made entirely from roots, herbs and barks. It goes down into the circulation and removes every particle of impurity, humor or poison, restores lost vitality, and steadily tones up the entire system. S. S. S. neutralizes any excess of acid in the blood, making it pure, fresh and healthy, and permanently cures Eczema, Acne, Tetter, Salt Rheum, Boils, and all other skin eruption or disease. Book on the blood and any medical advice free to all who write.

THE SWIFT SPECIFIC CO., ATLANTA, GA.

YOU WILL ENJOY MERCANTILE CIGARS. THEY ARE MILD AND FRAGRANT. MADE OF THE BEST HAVANA TOBACCO.

MERCANTILE

Absolutely Free From Adulterants.
F. R. RICE MERCANTILE CIGAR CO., St. Louis.

Send a Post-Dispatch Want Ad to find and restore that LOST Article.

Society

THE marriage of Miss Martha Watson, daughter of Mrs. Howard Watson of 5819 Cates avenue, and Nelson Cunliff, will take place at the Maple Avenue M. E. Church, Tuesday evening, March 26. The ceremony at 8 o'clock will be witnessed by a large assemblage and will be followed by a small reception at the bride's home.

Miss Aites Watson of Mount Vernon, Ill., a cousin of the bride, will be her maid of honor and her other attendants will be Miss Sylvia Bates of Chicago, Mrs. Charles Fisk of Amarillo, Tex., and Mrs. Clinton H. Fisk of St. Louis, both sisters-in-law of the bride, and Miss Mary Hoffman.

Charles Cunliff Jr. will be his brother's best man, and the groomsmen will be Ingraham Grayson, Douglas Smiley, Walter G. Wills, Dr. Frank Gorham and the bride's brothers, Messrs. Charles and Clinton H. Fisk.

The bride is a graduate of Mary Institute and of Miss Capen's School at Northampton, Mass.

The shadow picture sketches from Dickens' works, which will be given Saturday evening for the benefit of the Swedenborgian Church, will be preceded by a brief talk on "The Humanitarianism of Dickens" by William Chauvenet. Mrs. Malcolm Robb will be seen in the role of the Marchioness, Mrs. Turner as Sissy Jupe, Miss Cresap as Rachel Wardell and Miss Anna Jones as Mrs. Bardell. Mrs. John Dill as Betsy Prig, Dick Swiveller, Mr. Pickwick and other characters will be shown.

Mr. and Mrs. Harry Elliott of Kingsbury place, their daughter, Miss Georgia Elliot and Miss Virginia Elliot, daughter of Mr. and Mrs. William H. Elliot are expected to return from Bonaire, Ga., Sunday.

Miss Isabel Valle, daughter of Dr. and Mrs. Jules F. Valle of Maryland place, has returned from Bonaire, Ga., where she spent several weeks with a party of friends.

Mr. and Mrs. T. B. Hamilton of 4438 McPherson avenue departed Monday night for Pittsburg, Pa., and other Eastern cities, and will remain away several weeks.

Mr. and Mrs. John J. McHale of Brookfield, Mo., are receiving congratulations on the birth of a daughter. Mrs. McHale was formerly Miss Mae D. Engelman of St. Louis.

Mrs. George Heerich of Louisiana avenue announces the marriage of her daughter, Eleanore, to Edgar H. Lubke, which took place Saturday at 6 o'clock at the home of the bride. The Rev. Dr. Rhodes officiated.

The High School Girls' Literary Society Alumnae will hold a reciprocity meeting Saturday, March 23, to which representatives from all the women's clubs of the eighth district of the Missouri Federation will be invited. The meeting will be at the home of Miss Isabelle Cunningham, 5464 Vernon avenue.

CENTURY MILLINERY DISPLAY ELABORATE

More than 3000 trimmed hats on display at the spring opening of the Century Millinery Co., 615 North Broadway, will doubtless give an ample field in which to satisfy the infinite variety of women's choice.

Hats of many sizes, colors, shapes and prices, the latter not prohibitive, were put on display Wednesday morning. With the dainty white woodwork, numerous mirrors, and profuse decorations of ferns and palms for a background they offered a picture that truly breathed the breath of spring. The prices are within the reach of the most conservative pocketbooks.

Besides the usual small braids, the tegel braid, imported hemps, Milan braids and French chips seem to be among the most popular. The color schemes run to lavender and primrose, while the shapes, both large and small, tend toward the colonial.

On the first of the three floors are shown untrimmed hats, children's hats and trimmings; on the second are the trimmed creations, and on the third are several thousand hats ready to be unpacked.

A special feature will be made in children's hats in the poke bonnet effects, varying in price from 50 cents to $6. H. C. O'Rear, manager, will give a dainty sachet bag to every visitor to the store on Wednesday.

PLAYGOERS' GUIDE.

By RIPLEY D. SAUNDERS.

SHUBERT.—French Opera Company of New Orleans in repertoire, "La Favorite" tonight's offering.
Next week, Sothern and Marlowe in Shakspearean repertoire.

OLYMPIC.—Christie McDonald in "The Spring Maid." An idealistic opera of purity and joyousness, excellently sung and beautifully staged.
Next week, same attraction.

CENTURY.—Julian Eltinge in "The Fascinating Widow." Amusing comedy, with song features; star in role of man masquerading as a woman.
Next week, Helen Ware in "The Price."

GARRICK.—The Durbar in kinemacolor pictures.
Next week, William Courtenay in "Ready Money."

AMERICAN.—Fiske O'Hara in "Love's Young Dream." Romantic Irish drama with picturesque singing hero.
Next week, Hanlon's "Fantasma."

COLUMBIA.—Vaudeville, headed by Nora Hayes, Jack Norworth and company in "A Musical Surprise Party."
Next week, Theodore Roberts and company in "The Sheriff of Shasta."

IMPERIAL.—Imperial stock company in "Ishmael," dramatized from Mrs. Southworth's famous novel.

STANDARD.—The Pennant Winners, Burlesque and vaudeville.
Next week, Sam Rice and His Daffydills.

GAYETY.—The Behman Show, Burlesque and vaudeville.
Next week, "Queen of Bohemia."

Yes, Swissco Will Grow Your Hair

Prevents Baldness and Dandruff. Restores Gray or Faded Hair to Its Natural Color.

His Hairs Are Numbered. Are Yours?

Swissco stops dandruff quickly, grows new hair and restores gray and faded hair to its natural youthful color.

Swissco stops baldness, bald spots, falling hair, scabby scalp, sore scalp, brittle hair or any hair or scalp trouble.

To prove that our claims are true we will send you a large trial bottle free if you will send 10c in silver or stamps to help pay cost of postage and packing to Swissco Hair Remedy Co., 4920 F. O. Square, Cincinnati, O.

Swissco will be found on sale at all druggists and dept. departments everywhere at 50c and $1.00 a bottle.

Lindsay TUNGSTEN

TRADE MARK REG.

• GAS • MANTLES

"THE MANTLE OF MERIT"
OF THE FIVE GRADES MADE BY
Lindsay Light Company
THIS IS THE BEST

ElRado

The Guaranteed Liquid Hair Destroyer

is the only preparation known to Medical Science that will instantly and without the slightest injury to the most delicate skin remove

Superfluous Hair

That is why it is also the only depilatory that can be sold with an absolute guarantee of satisfaction. Write to The Pilgrim Mfg. Co., 121-123 East 27th St., New York, for full information about this wonderful new discovery. El-Rado is sold by the leading and most reputable dealers in their respective towns.

For sale in St. Louis at Judge & Dolph, Wolff-Wilson Drug Co., Stix, Baer & Fuller and Famous and Barr Co.
104

DRINK HABIT CURED

By the quick, harmless
NEAL
Treatment

In such a short space of time that absence from work or business causes no financial loss. For complete information address The
NEAL INSTITUTE
4310 Morgan St., St. Louis, Mo.
Telephone Delmar 221, Lindell 973.

Don't Persecute your Bowels

Cut out cathartics and purgatives. They are brutal—harsh—unnecessary. Try
CARTER'S LITTLE LIVER PILLS

Purely vegetable. Act gently on the liver, eliminate bile, and soothe the delicate membrane of the bowels. Cure Constipation, Biliousness, Sick Headache and Indigestion, as millions know.

Small Pill, Small Dose, Small Price
Genuine must bear Signature
Brent Good.

To Remove Warts

If you are troubled with warts, go to your druggist and get two drams of Traxit (triple strength). Bathe the wart in warm water just before you retire, dip a wooden toothpick in the Traxit and touch the wart lightly. It will disappear entirely in less than three days.—ADV.

MOTHER GRAY'S SWEET POWDERS FOR CHILDREN.
A Certain Relief for Feverishness, Constipation, Headache, Stomach Troubles, Teething Disorders, and Destroy Worms. They Break up Colds
Trade Mark, in 24 hours. At all Druggists, 25cts.
Don't accept Sample mailed FREE. Address
any substitute. A. S. OLMSTED, Le Roy, N. Y.

The Pure Product of Nature's Springs. You will feel better and do better for using
Hunyadi Janos Water
NATURAL LAXATIVE
½ Glass on Arising for
CONSTIPATION

Post-Dispatch's Complete Daily Record of Markets and Finance

STOCK MARKET IS IRREGULAR AFTER UPTURN

Closing Prices Show Mixed Changes; Outside Demand Is Light.

MONEY MARKET ACTIVE

Continued Demand for Funds Is Taken to Indicate Coming Higher Rates.

By Leased Wire From the New York Bureau of the Post-Dispatch.

NEW YORK, March 13.—The Evening Post, in its copyrighted financial review today, says:

"With conferences in session at London and at New York between the coal miners' unions and the employers, and with no result announced during business hours, the stock markets acted precisely as they acted yesterday.

"On the London Stock Exchange Consols advanced ¼—they are now ⅝ above Monday's closing—while shares of the leading English railways such advances as 1 point in Southwestern, 1½ in London & Northwestern and 2 in Great Western.

"This makes a continuous rise running as high as 4 points from the low prices of last week; it more than cancels all the losses sustained in the first week of the strike, and today's prices were in some cases higher than those of January.

"This is a very remarkable response, as it manifestly means more than a stubborn maintenance of values in the face of adverse news, and it throws an exceedingly interesting light on the financial as well as the industrial situation.

"Today's particularly sharp recovery came along with the rapid spreading of the distress and trade confusion incident to the continued English mine embargo.

New York Market Quiet.

"Prices on the New York Stock Exchange did not move as enthusiastically as London's, but they opened at over-night advances of ¼ to ⅝ point in Steel, Union Pacific, Reading and others, and held firm around the higher level, with occasional further but irregular reactions at the close.

"There was no news whatever to stimulate the market, and its early strength excited the same perplexity as the stock market's previous action had done, and perhaps the more so, in that a part of Wall street imagines the money market position to be shaping itself somewhat less favorably.

"All that can be said, under such circumstances, is that the Stock Exchange is expressing the judgment of the well-posted business community on current events.

"The weekly steel and iron trade reviews were cautiously optimistic; their report on the buying of pig iron gives at least some explanation for the large February production figures.

Banks Renew Loans.

"An interesting operation in the money market had to do with the renewal of loans to Germany. A large volume of one, two and three-month obligations fall due on April 1, and for several days past the Berlin borrowers have been negotiating with the banks here to extend these loans at satisfactory terms.

"Many of these extensions have been agreed to, so that it was apparent today that only a small portion of the aggregate indebtedness of this character will have to be paid off at maturity.

"The $20,000,000 issue of Prussian treasury notes, which fall due within the next month, will be paid off, so that the Wall street institutions that have held virtually the entire issue, will be in position to further extend their advances to foreign markets if they care to do so.

"The developments indicated plainly, however, that the Berlin bankers were doing what they could to protect their position over the April settlement period and that the German institutions would in all probability offer the same rates for money here for some time to come.

"Both the banks and the trust companies were glad to make these loans, as the demand formerly here was extremely limited and recent purchases of short-term notes have been so heavy of late as to give many depository institutions as large investments of that character as they could reasonably carry."

DETAILED REPORTS OF DAY'S WALL STREET TRANSACTIONS

NEW YORK, March 13.—Early activity on the stock market today was ascribed to moderately large buying for London, where optimism was presumably on hopes of a satisfactory outcome of the coal strike, prevailed. American Sugar's rise followed rumors that the company would soon issue its first detailed annual report and that the showing would be satisfactory. International Paper rose to the accompaniment of further rumors of a dividend resumption. Before noon selling for profits had canceled no small part of the gains in United States Steel, Union Pacific and Lehigh Valley and Reading.

Bonds were steady. Underground railways of London incomes rose 5 points.

NEW YORK, March 13.—Decided strength and activity marked the opening dealings on the Stock Exchange today. The most active issues made substantial gains at the outset and these were soon extended to a point in Union Pacific and Louisville & Nashville. United States Steel came out in fairly large blocks and soon gained ¾. Lehigh Valley, Reading, Erie first and second preferred, the copper shares and American Smelting all made substantial gains.

Speculation became broader and stronger. Many of the favorite stocks, including Union Pacific, Lehigh Valley, United States Steel, American Smelting, Copper and Amalgamated, added a point over yesterday's closing. There are advances of between 1 and 5 points in a long list of less active issues. American Tobacco and Lorillard gained 3 points. American Sugar gained 3, reflecting apparently little concern as to the outcome of the Government investigation of the company.

Solution of the 4-point rise in American Sugar was found in the publication of the company's annual report for 1911, which showed profits of over $14,000,000, as against less than half that amount 1910. American Beet Sugar, American Cotton Oil, Consolidated Gas, American Telephone and Central Leather were conspicuous in the rise after midday. Pittsburg Coal preferred broke 2¼ and General Motors 3 points.

Prices of the important stocks were well sustained despite the intense dullness of the afternoon and the diversion of interest into other issues; some profit taking sales stopped the advances in a few of the industrials that had risen in a pronounced manner, but their setbacks did not affect the general run of this class of stocks, and new favorites were constantly brought forward.

The market closed heavy.

The tone was hesitating in the last hour, when it became known that the anthracite coal owners had formally rejected the demands of the miners. Reading and Lehigh Valley were heavy and United States Steel fell to the low point of the day. A rise of 4¼ points in Central Leather preferred and a decline of 7 points in American Tobacco were indicative of the list's conflicting movements.

London Market Is Higher After an Irregular Opening.

LONDON, March 13.—American securities opened around parity and improved on fair buying. At noon the market was steady with prices ranging from unchanged to ½ higher than yesterday's New York closing.

Prices hardened on Wall street support and the close was steady.

The Post-Dispatch is the only evening newspaper in St. Louis that receives or publishes news gathered by the Associated Press.

NEW YORK STOCK QUOTATIONS.

Reported Daily for the Post-Dispatch by G. H. Walker & Co., 307 N. Fourth St.
NEW YORK, March 13.

STOCKS.	Open.	High.	Low.	Close.
American Can preferred	95	95½	95	95⅛
Amalgamated Copper	....	....	....	....
Am. Car & Fdy. Co. common	71⅛	71¼	70¾	70⅞
Am. Car & Fdy. Co. preferred	54½	....	....	54½
American Cotton Oil	116	....	....	116
American Locomotive common	49¾	50⅜	49¾	50
American Smelter common	36⅛	36⅝	36	36
American Beet Sugar	75⅜	76¼	75⅝	75¾
American Sugar	56⅜	58½	56⅜	57½
American Wool common	120	123¼	120	122⅝
American Ice	23½	....	....	23½
American Telephone	22¾	23¾	22	22
American Tobacco preferred (old)	146	146⅞	146	146¾
Anaconda Copper	104⅜	104⅜	104½	104⅝
Atchison common	39⅝	39¾	39¼	39½
Atlantic Coast Line	136½	136⅝	133½	133½
Brooklyn Rapid Transit	80	80	79⅞	79⅞
Baltimore & Ohio	103½	103⅝	103½	103⅝
Canadian Pacific	231⅜	232½	231⅝	231⅜
Central Leather common	20½	22	20½	21⅜
Chicago, Milwaukee & St. Paul common	107½	107⅞	107⅜	107⅝
Chicago Northwestern	140⅞	....	....	140⅞
Chicago Great Western	18⅜	....	....	18⅜
Chino Copper	26	26	25⅜	25⅞
Colorado Southern common	43	....	....	43
Consolidated Gas	140½	141⅜	140¼	141
Chesapeake & Ohio	74	74⅜	74	74½
Delaware & Hudson	170¼	171½	170¼	171½
Denver & Rio Grande common	21	....	....	21
Erie common	34½	34½	34¼	34⅜
Erie first preferred	55½	55⅝	55	55
Erie second preferred	45¼	45¼	45	45
General Electric	165¼	165½	164⅜	165
Great Northern preferred	132⅞	133	132½	132½
Great Northern Ore	38	38¼	38	38¼
Illinois Central	135½	....	....	135½
Interboro Metropolitan common	18⅛	18⅝	18⅛	18⅛
Interboro Metropolitan preferred	58⅝	58⅝	57⅝	57⅝
International Harvester	114½	117	114½	115¾
Louisville & Nashville	157	157¼	156⅜	156⅜
Lehigh Valley Railway	163⅝	164½	163	163
Missouri, Kansas & Texas common	28	....	....	28
Missouri Pacific	40½	40½	40¼	40¾
M., St. P. & S. S. M.	137½	138⅜	137½	138⅜
Miami Copper	24	24⅛	24	24
North American	80¼	80⅜	80¼	80⅜
National Lead common	53½	....	....	43½
Northern Pacific	119	119½	118⅝	118⅝
New York Central	112	112	111⅝	112
New York, Ontario & Western	36½	....	....	36½
Norfolk & Western	108⅞	....	....	108⅞
Pacific Mail	31⅝	32	31⅝	32
Pennsylvania	123½	123⅝	123⅜	123⅝
People's Gas	106⅜	106⅞	106¾	106⅝
Pressed Steel Car common	32¼	32½	31⅞	31⅞
Ray Consolidated	17¼	17⅜	17¼	17⅜
Republic Iron & Steel common	19½	....	....	19½
Republic Iron & Steel preferred	71½	....	....	71½
Reading common	156⅝	156⅞	155⅞	156
Rock Island common	23⅝	....	....	23⅝
Rock Island preferred	49¼	49¼	49	49
Southern Pacific	109	109	108⅝	108⅞
Southern Railway common	28⅝	29⅛	28⅝	28¾
St. L. & S. F.	28	29	28	29
St. L. & S. F. second preferred	41	41¼	41	41¼
Texas Pacific	22¼	....	....	22¼
Tennessee Copper	38	38⅞	38	38⅝
Third Avenue	43	43½	42⅞	43⅜
Toledo common	12⅞	....	....	12⅞
Union Pacific common	167⅞	168	167½	167⅞
Union Pacific preferred	91⅜	....	....	91⅜
United States Steel common	65	65⅝	64⅝	65
United States Steel preferred	110½	110½	110	110
Utah Copper	57½	57⅝	57	57
Virginia-C. C. C.	53⅝	55	53⅝	54⅝
Wabash common	7	....	....	7
Western Union	85¼	86	84⅜	84⅜
Western Maryland	59¼	....	....	59¼
American Tobacco	256½	260	253	253
American Tobacco preferred	103	103¼	103	103
Liggett & Myers	175½	....	....	175½
Lorillard	175	....	....	175
Nevada Consolidated	19¼	19½	19¼	19¼
Ontario	97	....	....	97

Sales to noon, 213,200 shares.
Sales to 2 p. m., 311,200 shares.
Total sales, 369,600 shares.

COTTON MARKET IRREGULAR; PRICE CHANGES ARE SMALL

NEW YORK, March 13.—The cotton market opened steady at unchanged prices to a decline of 2 points under a renewal of yesterday's realizing movement, which was promoted by the weather map showing no rains of consequence in the South.

Liverpool cables, however, were rather better than due, the English labor news was much more optimistic, good trade accounts were considered favorable, and while the Eastern belt forecast was for clear and colder weather tonight and tomorrow, unsettled conditions were predicted for the Western belt, suggesting a renewal of wet weather in the Eastern belt before the end of the week.

Prices sold off to a net loss of about 3@5 points right after the call, but rallied later, and the market was very steady toward 11 o'clock, with the active months about net unchanged.

After showing a net advance of about 2 to 4 points on the less favorable view of weather conditions, the market turned easier again under renewed realizing and prices at midday were back to about the closing figures of yesterday, with the undertone rather nervous. Reports from Berlin claimed that the coal strike in Westphalia was spreading.

The closing was irregular.

Estimated receipts at all ports today, 18,000 bales, against 27,703 last week and 8012 last year. For the week, 150,000, against 200,177 last week and 62,953 last year. Today's receipts at Galveston, 3815 bales, against 2306 last year; at New Orleans, 4584 bales, against 3430 last year, and at Houston 5743 bales, against 1117 last year.

Cotton: Spot closed quiet, 5 points higher; middling uplands, 10.70c; middling gulf, 10.95c. Sales, 25 bales.

Cotton—Futures closed steady. Closing bids: March, 10.37c; April, 10.38c; May, 10.47c; June, 10.52c; July, 10.58c; Aug., 10.57c; Sept., 10.56c; Oct., 10.62c; Nov., 10.65c; Dec., 10.69c; Jan., 10.64c; Feb., 10.63c.

LIVERPOOL, March 13.—Closing cotton—Spot, moderate business; prices 1 point higher; American middling fair, 6.76d; good middling, 6.38d; middling, 6.12d; low middling, 5.82d; good ordinary, 5.44d; ordinary, 5.18d. Sales, 7000 bales.

U. S. GOVERNMENT BONDS

Reported by G. H. Walker & Co., 307 North Fourth street.
ST. LOUIS, March 13.

NAME OF SECURITY.	Due.	Bid.	Asked.
2s, registered	1930	100½	100⅝
2s, coupon	1930	100½	100⅝
3s, registered	1918	102½	102⅝
3s, coupon	1918	102½	....
4s, registered	1925	113½	114⅜
4s, coupon	1925	113⅝	....
Panama 2s	1938	100¼	....
Panama 3s	1936	101⅜	102
Coupon, 3s	1938	101⅞	102

Above quotations are nominal and subject to market changes.

Chicago Cash Grain.

CHICAGO, March 13.—Quote, No. 2 red wheat $1.02½@1.04; No. 3 red, 99¼@1.01⅛; No. 2 hard, $1.02¾@1.03½; No. 3 hard, $1@1.04; No. 1 northern, $1.10@1.13; No. 2 northern, $1.08@1.11; No. 3 northern, $1.05@1.09; No. 2 spring, $1.01@1.10; No. 3 spring, 98c@$1.06. No. 1 spring, 90c@$1.07; velvet chaff, 90c@$1.08; durum, 90c@$1.07.

Quote No. 3 corn, 67¼@67½c; No. 3 white, 67@68c; No. 3 yellow, 67½@68c; No. 4, 65@66½c; No. 4 white, 66@67c; No. 4 yellow, 65@67c.

Quote No. 2 white oats, 54¼@54⅜c; No. 3, 53¼c; No. 3 white, 53@54c; No. 4 white, 50@53c; standard, 53¾@54¼c.

Kansas City Cash Grain.

KANSAS CITY, Mo., March 13.—Cash wheat 1c higher. No. 2 hard, $1.03¼@1.10; No. 3, $1.02¼@1.08¼. No. 2 red, $1.02¼@1.03¼. No. 3, 99¼@$1.01¼.

Corn—¼c lower. No. 2 mixed, 68¼@68c; No. 3, 68c; No. 2 white, 69@70c; No. 3, 68c.

Oats—Unchanged to ½c lower. No. 2 white, 53¼@54c; No. 2 mixed, 53¼@53½c.

Rye—90@92c.

Hay—Strong to $1 higher; choice timothy, $20@21.50; choice prairie, $16.50@17.

Receipts—Wheat, 11 cars.

MISCELLANEOUS MARKETS

FURS—Quote as to grade: Raccoon, 95c@$2.75; mink, $3@7; otter, $7@20; beaver, $3@8; fisher, $1@30; marten, $3@25; lynx, $1@30; coyote, 15@40c; wolf, 40c; bear, 50c@$5.00; blue and unprime skunk, 20@75c; gray fox, $1.50@2.25; red fox, 35@85; opossum, 45@60c; skunk, $1.50@3.75; prairie wolf, $1@3; timber wolf, $2@6, poor grades less than above figures and some worthless.

WOOL—Medium, 17@18c for short low, etc., to 22c for light bright; fine, 12@15c for heavy to 17c; fine, unwashed, 15@17c; Southern and Southwestern, 11@20c; tubwashed at 27@30c; angora goat, 15c to 26c; all burry, black, cotted and mixed with dunglocks, etc., 1c to 3c per pound less.

HONEY—New Southern extracted offering fair and selling at bright amber basis at 7c per pound and in cans at 7½c, dark in barrel at 6c. Combs—Amber, 14c per pound, dark and inferior nominal. Beeswax, 28c per pound; broken and leaking at 7@8c; fancy white closer at 15@16c.

LINSEED OIL—In lots of from 1 to 5 barrels at 70c per gallon for raw and 71c for boiled.

COTTONSEED OIL—Winter white, 51c, do yellow, 50c; summer white, 48c; summer yellow, 46c; salad, 50c; cooking white at 48c; yellow at 46c.

TALLOW AND GREASE—Evaporated apples, rings, fair at 5¼@6c; choice to fancy, 6@7c; factory, 5½@6c; evaporated quarters from 7 @7½c; cores and peelings, 1c to 1¼c; chops, 1½c; raw tallow, 4c; rendered, 5c; house, prime quarters, 8@8¾c; fancy worth more; city, 7½@8c; peaches—Prime to choice sundried halves at 10@10¼c per pound.

GRASS SEEDS (per 100 pounds)—Clover $10 to $15 for weedy to $19 for good runs—prime clean to choice more; timothy at $7 to $10 for poor to fair and $15@17 for clean bright; millet at $1.50 to $2; redtop at $10 to $14—extra fancy lots would bring even more, while trashy, tailings and poor won't bring even inside rates.

BEANS AND PEAS—White beans—Hand picked at $2.65; 1-pound pickers at $2.60; screened at $2.55; connsniderable rain-damaged and inferior beans sell 10c to 20c less; Scotch peas at $3.65 per bushel; green peas at $2.50 per bushel; pink beans at 4½c per pound; lima beans at 7c; lentils—new at 6@6¼c; old at 4@4¼c.

BROOM—Car lots about 10c per bushel less.

ROOTS—Golden seal, $4@10; lady slipper, 15c; seneca, 34c; pink, 15c; black, 4c; May apple, 4c; snake, 25c; Kansas blacksnake (echinacea), 12c; do Oklahoma at 8c; Missouri nominal; angelica, 5c; wahoo, 5c; bark root, 20c; bark of tree, 4c; blood, 5c; blue flag, 3c; mandrake, 5c; stone root, 5c; wild ginger, 8¼c; spikenard, 25c; sarsaparilla, 25c; ginseng at $4.50@5 for wild and $4@4.50 for cultivated.

NUTS—Western pecans at 10@10¼c; Texas at 10½@11c; black walnuts, 50c per bushel; mixed, 40c; butternuts at 50c per bushel; shellbarks at 75c; hazelnuts at 6c per pound. Peanuts at 3@3½c per pound for farmers' stock.

HIDES—Wet salted—Round, 11¾c; No. 1, 12½c; No. 2, 11¼c; bull, 9½c; glue stock, 7c. Dry stock—Flint, butcher, 21c; flint, fallen, 20c; dry salted, 18c; dry flint bull, 16c; culls, 14c. Uncured 1c per pound less; part cured, ½c per pound less. No. 1 horse and pontes, $1.25@1.75; hog hides, 30c for average—glue and pigs half price.

FEATHERS—Prime white live geese, 63c; prime gray do, 44c; old mixed, 34@38c; x, 27@31c; xx, 15@18c; xxx, 7@10c; scarce. 10c per cent on small sacks and 3 on large duck—white, 42c; dark, 30c; chicken, prime dry-picked body, 3c; wet, damp and quill-mixed, 2c. Turkey—wing, tail and pointers mixed, 19c; prime body at 9c.

POPCORN—Mixed, on cob, at $1.25 to $1.50 per 100 pounds.

Kansas City Livestock.

KANSAS CITY, Mo., March 13.—CATTLE—Receipts 5000, including 200 southerns. Market strong to 10c higher; native steers, $6@8.35; Southern steers, $5.25@7. Southern cows and heifers, $3.25@5.75; native cows and heifers, $5@7; stockers and feeders, $4.25@6.25; bulls, $4@5.50; calves, $6@9.50. Western steers, $5.75@7.80; Western cows, $3.25@5.75.

HOGS—Receipts 10,000. Market 10c to 15c higher; bulk of sales $6.60@6.85; heavy, $6.80@6.90; packers and butchers, $6.65@6.85; light, $6.50@6.80; pigs, $6@6.25.

SHEEP—Receipts 13,000. Market steady; muttons, $4.50@5.50; lambs, $6@7.15; feed ers and yearlings, $4@6; fed ewes, $5@6.10.

NEW YORK BOND SALES

10 TO 11:30 A. M.

1,000—B. R. T. 4s	at	86¼
1,000—Penn. cv. 3½s (1915)	at	97⅝
1,000—Steel rfg. 5s	at	102⅜
9,000—B. O. 3½s	at	92⅝
1,000—C. & O. cv. 4s	at	102
1,000—Atchison gen. 4s	at	102
1,000—Amn. T.-T. cv. 4s	at	114¾
5,000—Erie cv. 4s	at	87¾
1,000—Erie cv. 4s	at	78¾
1,000—Cen. Leather 5s	at	94⅝
2,000—C. B. Q. 4s	at	97½
5,000—Union cv. 4s	at	102⅜
2,000—So. Pac. cv. 4s	at	96
1,000—Reading 4s	at	98⅝
1,000—Lake Shore 4s (1931)	at	93⅜
1,000—Lor. & W. cv. 4s	at	109
25,000—Penn. cv. 3½s	at	100
5,000—Quincy (Ill.) 4s	at	90⅜
1,000—Int. Met. 4½s	at	83¾

11:30 A. M. TO 1 P. M.

1,000—Third Av. 5s	at	76
2,000—Mo. Pac. cv. Tel. 4½s	at	100¾
1,000—So. Rwy. 4s	at	78⅛
1,000—So. Pac. rfg. 4s	at	85¼
1,000—Ala. Chalmers 5s	at	61
2,000—Atlantic C. L. 4s	at	93
3,000—Wis. Cen. 4s	at	93
1,000—Atchison 4s	at	99⅝
1,000—Ill. Cen. 4s	at	90
1,000—Denver 4s	at	90
1,000—Oregon Short 6s	at	113¾
1,000—Mo. K. & T. 4s	at	90¼
1,000—Amn. Tob. 4s	at	90¼
1,000—Int. Met. 4½s	at	83¼
1,000—International Pump 5s	at	92
1,000—Lac. Gas rfg. 5s	at	101⅝
1,000—Penn. 4s (1948)	at	103¼
1,000—Nia. Fls. Sou. 4½s	at	97⅝
5,000—Pac. T.-T. 5s	at	100¼

1 TO 2 P. M.

1,000—Lake Shore 4s	at	93⅞
1,000—Illinois rfg. 4s	at	90⅛
1,000—Distillers 5s	at	74⅞
1,000—Rubber 6s	at	104⅝
1,000—K. Hartford 6s	at	102
6,000—Kan. City 4½s	at	89⅜
3,000—Nor. Pacific 4s	at	99⅛
5,000—Interboro R. T. 5s	at	104⅜
1,000—Wabash 4s	at	87
3,000—Nor. Pacific rfg. 4s	at	95
1,000—Third Av. 4s	at	84⅝
10,000—Cent. Leather 5s	at	94⅞
3,000—Westinghouse cv. 5s	at	94⅝
1,000—Atchison cv. 4s	at	102⅜
1,000—Denver rfg. 4s	at	88⅜
3,000—West. Union 4½s	at	99
1,000—Union cv. 4s	at	102⅜
1,000—Reading 4s	at	98½

2 TO 3 P. M.

4,000—Lake Shore 3½s	at	83½
5,000—Erie 4s	at	88
1,000—Iowa 4s	at	63
1,000—R. R. 4s	at	84½
1,000—Lac. Gas rfg. 5s	at	101½
5,000—C. B. Q. 4s	at	97¼
6,000—Allis-Chalmers 5s	at	60⅞
5,000—Int. Met. 4½s	at	83¾
1,000—Cent. Leather 5s	at	95
1,000—Rock Is. rfg. 4s	at	89
1,000—Southern Ry. 4s	at	80⅜
5,000—Union 4s	at	102⅜
1,000—Steel rfg. 5s	at	103
1,000—Sou. Pacific cv. 4s	at	96
1,000—Nor. Pacific 3s	at	70
1,000—Nor. & Western cv. 4s	at	102
5,000—St. Paul 4s	at	98½

The Post-Dispatch is the only evening newspaper in St. Louis that receives or publishes news gathered by the Associated Press.

RAILWAYS PFD. SCORES GAIN ON STOCK EXCHANGE

Price Is Lifted to $44.25 on Small Transfer; Other Issues Are Firm.

CLEARING HOUSE STATEMENT.

	Clearings.	Balances.
Today	$14,548,061	$489,030
Last week	14,558,739	1,292,907
Decrease	$80,078.	$303,877

United Railways preferred scored an advance in the early session of the stock exchange Wednesday. It sold at $44.25 and had $44.25 bid, against preceding transfers at $43.25 and bids at $43.87½. United Railways common also gained ½ point at $12.50 bid, and the 4s were ½ up at $79.50 bid.

In the bank list the demand was light. St. Louis Union Trust had $500 bid, without offers, and National Bank of Commerce was offered at $212. Other issues in this class were steady.

Telephone issues were inactive but firm. Bonds were steady.

Closing Quotations.

A. M. SESSION.
ST. LOUIS, March 13.

	Bid.	Asked.
Boatmen's Bank	234	....
National Bank of Commerce	....	212
Mercantile Trust	333½	335
Mississippi Valley Trust	304⅜	307
St. Louis Union Trust	500	....
Title Guaranty Trust	....	78¾
United Railways com.	....	12½
do pfd.	....	44¼
do 4s	....	79½
St. L. & Suburban gen. 5s	....	80¼
National Bank of Commerce	....	212
Cass Av. & F. G. 5s	....	100¼
Lindell Railway 4½s	....	98
Union Depot 6s	....	104½
E. St. L. & Sub. com.	....	21¼
do pfd.	....	67
do 5s	....	96¼
Alton, Granite & St. L. 5s	....	91¼
Laclede Gas com.	....	92
Kinloch Tel. Co. Tel. stock	125	....
do L. D. Tel. 5s	....	92¼
K. C. Home Tel.	....	107¼
do pfd.	....	91½
do 5s ($500)	....	91½
do 5s ($100)	....	91½
K. C. L. D. Tel. 5s	....	90
Louisville Home Tel. 5s	....	87½
do ($100)	....	88
Chicago Ry. Equipment	....	79½
Hydraulic Press Brick pfd.	....	12½
National Candy com.	....	11¾
do pfd.	....	92¼
Union Sand and Material	....	90
International Shoe com.	....	82½
Granite Bimetallic com.	....	35
St. Louis Brew. Assn. 6s	....	99¾
City of St. Louis 4s (1928)	....	101⅜
do 4s (1929)	....	101⅜
do 4s (1931)	....	101⅜

BETWEEN SESSIONN—P. M. TO A. M.
$2000 Cass Av. and F. G. 5s at 100¼.

A. M. SESSION.
25 United Railways pfd. at 44½.
20 United Railways pfd. at 44¼.
10 United Railways pfd. at 44¾.
2 United Railways pfd. at 44.
1 National Bank of Commerce at 211¾.
25 National Candy 1st pfd. at 107½.
10 Union Sand and Material at 79½.
$500 K. C. Home Telephone 5s at 91¾.
$500 K. C. Home Telephone 5s at 91⅜.
$2000 K. C. Home Telephone 5s at 91½.
$1000 K. C. Home Telephone 5s at 91¾.
$500 K. C. Home Telephone 5s at 91⅜.
$500 K. C. Home Telephone 5s at 91½.
Five $100 K. C. Home Tel. 5s at 92.
$1000 St. Louis Brew. 6s at 100.
$1000 St. Louis Brew. 6s at 100.

CLOSING QUOTATIONS.
AFTERNOON SESSION.

	Bid.	Asked.
Mercantile Trust	333½	335
Mississippi Valley Trust	304⅜	306
St. Louis-Union Trust	500	510
Title Guaranty Trust	....	78¾
United Railways com.	....	12½
do pfd.	....	44⅜
do 4s	....	79⅜
Broadway 4½s	....	97⅜
Cass Av. & F. G. 5s	....	100¼
Lindell Ry. 4½s	....	97½
Taylor Av. 6s	....	101½
Southern Electric Ry. 6s	....	103½
Laclede Gas com.	....	100
Kin. L. D. Tel. stock	125	127½
do 5s	....	92¾
K. C. Home Tel.	....	107½
do L. D. Tel. 5s	....	90
Louisville Home Tel. 5s	....	87⅝
Toledo Home Tel. 5s	....	90⅝
Cent. Coal & Coke com.	....	80¼
Chi. Ry. Equipment	....	79½
Hydraulic Press Brick pfd.	....	69½
Nat. Candy, 2d pfd.	....	80½
do com.	....	12
St. L. Cotton Compress	....	34
Union Sand Material	....	79
Wagner Elec. Mfg.	....	125
Int. Shoe com.	....	85
do pfd.	....	102½
Miss. R. & B. T. 5s	....	100
St. L. Brew. Assn. 6s	....	100
City of St. L. 4s (1928)	....	101⅜
do 4s (1929)	....	101⅜
do 4s (1931)	....	101⅜

BETWEEN SESSIONS A. M. TO P. M.
25 International Shoe com. at 84.

P. M. SESSION.
25 National Candy com. at 12.
10 National Candy com. at 12.
15 National Candy com. at 12.
10 National Candy com. at 12.
10 Title Guaranty Trust at 79.
10 Title Guaranty Trust at 79.
10 United Railways com. at 12½.
10 United Railways pfd. at 44⅞.

NEW YORK BOND SALES

10 TO 11:30 A. M.

1,000—B. R. T. 4s	at	86¼
1,000—Penn. cv. 3½s (1915)	at	97⅝
1,000—Steel rfg. 5s	at	102⅜
9,000—B. O. 3½s	at	92⅝
1,000—C. & O. cv. 4s	at	102
1,000—Atchison gen. 4s	at	102
1,000—Amn. T.-T. cv. 4s	at	114¾
5,000—Erie cv. 4s	at	87¾
1,000—Erie cv. 4s	at	78¾
1,000—Cen. Leather 5s	at	94⅝
2,000—C. B. Q. 4s	at	97½
5,000—Union cv. 4s	at	102⅜
2,000—So. Pac. cv. 4s	at	96
1,000—Reading 4s	at	98⅝
1,000—Lake Shore 4s (1931)	at	93⅜
1,000—Lor. & W. cv. 4s	at	109
25,000—Penn. cv. 3½s	at	100
5,000—Quincy (Ill.) 4s	at	90⅜
1,000—Int. Met. 4½s	at	83¾

11:30 A. M. TO 1 P. M.

1,000—Third Av. 5s	at	76
2,000—Mo. Pac. cv. Tel. 4½s	at	100¾
1,000—So. Rwy. 4s	at	78⅛
1,000—So. Pac. rfg. 4s	at	85¼
1,000—Ala. Chalmers 5s	at	61
2,000—Atlantic C. L. 4s	at	93
3,000—Wis. Cen. 4s	at	93
1,000—Atchison 4s	at	99⅝
1,000—Ill. Cen. 4s	at	90
1,000—Denver 4s	at	90
1,000—Oregon Short 6s	at	113¾
1,000—Mo. K. & T. 4s	at	90¼
1,000—Amn. Tob. 4s	at	90¼
1,000—Int. Met. 4½s	at	83¼
1,000—International Pump 5s	at	92
1,000—Lac. Gas rfg. 5s	at	101⅝
1,000—Penn. 4s (1948)	at	103¼
1,000—Nia. Fls. Sou. 4½s	at	97⅝
5,000—Pac. T.-T. 5s	at	100¼

1 TO 2 P. M.

1,000—Lake Shore 4s	at	93⅞
1,000—Illinois rfg. 4s	at	90⅛
1,000—Distillers 5s	at	74⅞
1,000—Rubber 6s	at	104⅝
1,000—K. Hartford 6s	at	102
6,000—Kan. City 4½s	at	89⅜
3,000—Nor. Pacific 4s	at	99⅛
5,000—Interboro R. T. 5s	at	104⅜
1,000—Wabash 4s	at	87
3,000—Nor. Pacific rfg. 4s	at	95
1,000—Third Av. 4s	at	84⅝
10,000—Cent. Leather 5s	at	94⅞
3,000—Westinghouse cv. 5s	at	94⅝
1,000—Atchison cv. 4s	at	102⅜
1,000—Denver rfg. 4s	at	88⅜
3,000—West. Union 4½s	at	99
1,000—Union cv. 4s	at	102⅜
1,000—Reading 4s	at	98½

2 TO 3 P. M.

4,000—Lake Shore 3½s	at	83½
5,000—Erie 4s	at	88
1,000—Iowa 4s	at	63
1,000—R. R. 4s	at	84½
1,000—Lac. Gas rfg. 5s	at	101½
5,000—C. B. Q. 4s	at	97¼
6,000—Allis-Chalmers 5s	at	60⅞
5,000—Int. Met. 4½s	at	83¾
1,000—Cent. Leather 5s	at	95
1,000—Rock Is. rfg. 4s	at	89
1,000—Southern Ry. 4s	at	80⅜
5,000—Union 4s	at	102⅜
1,000—Steel rfg. 5s	at	103
1,000—Sou. Pacific cv. 4s	at	96
1,000—Nor. Pacific 3s	at	70
1,000—Nor. & Western cv. 4s	at	102
5,000—St. Paul 4s	at	98½

The Post-Dispatch is the only evening newspaper in St. Louis that receives or publishes news gathered by the Associated Press.

PRODUCE MARKETS

Butter, Eggs, Cheese, Etc.

BUTTER—Extra creamery, 30c; firsts, 27c; seconds, 24c

C. T. Harvey, Noted Engineer, Dead.

NEW YORK, March 13.—Charles Thompson Harvey, who planned the first elevated road operated in this city and built the Sault Ste. Marie ship canal, is dead at his home here. He was 83 years old. Harvey had a part in nearly every big engineering project during the Civil War and reconstruction periods.

Credit Men's Dinner Thursday.

The monthly dinner of the St. Louis Association of Credit Men will be held Thursday at 6:45 p. m. in the Board of Education Building. J. C. Van Riper, president of the Title Guaranty Trust Co., will talk on "Reminiscences and Suggestions of a Banker," and James W. Byrnes will discuss "The Credit Man."

A Remedy No Family Should Do Without

No matter how healthy a human being may be it is safe to say that not many months are passed without some obstruction of the bowels, in other words, constipation, even if only temporary. The bloating, the dull feeling may start after the evening meal. If a laxative is not taken that night it is certain that sleep will not be sound, and you will awaken unrefreshed.

Hence, it is important for you and for all the members of your family that a good, reliable laxative be always kept in the house for just such emergency. It is sure to be needed, and when needed you want it at hand. No family that is careful of its health can do without such a remedy. But the question of which remedy to have on hand is also of vast importance.

The laxative most highly recommended by the majority of intelligent Americans as being best for babies and grownups is Dr. Caldwell's Syrup Pepsin. It is a liquid laxative-tonic, mild, and never gripes, is effective on robust people and can be given with safety to an infant. Children like it because of these gentle qualities and because it is pleasant to the taste.

It is the best all-around remedy you can have in the house for any disorder of the stomach, liver and bowels, and many people like Mr. R. C. Watkins, Richmond, Mo., and Mrs. T. M. Pollard, 330 Hope St., Hannibal, Mo., say they would as soon be without the necessities as without Dr. Caldwell's Syrup Pepsin.

Anyone wishing to make a trial of this remedy before buying it in the regular way of a druggist at fifty cents or one dollar a large bottle (family size) can have a sample bottle sent to the home free of charge by simply addressing Dr. W. B. Caldwell, 405 Washington St., Monticello, Ill. Your name and address on a postal card will do.

MRS. RAWN RECEIVES $20,000 INSURANCE

Compromises Four Accident Cases and Still Has Five Suits in the Courts.

Mrs. Florence Rawn has compromised four insurance suits against accident companies on account of the death of her husband, Ira G. Rawn, who was found dead at his home in Chicago in July, 1910. The cases settled were on policies of $10,000 each. The settlement was made on the basis of 50 per cent.

Mrs. Rawn has five other suits pending against accident companies in the St. Louis Circuit Court. Rawn carried accident policies totaling $135,000. The companies declined to pay, on the ground that he killed himself. The widow asserted there was evidence he had been shot by a burglar.

Rawn was president of the Monon Railroad and had been a director of the Illinois Central. At the time of his death an investigation of expenditures made by the Illinois Central, in which Rawn was concerned, was under way. Mrs. Rawn sued in the Illinois and Missouri courts for the insurance. Unsuccessful efforts were made by the companies to enjoin her from prosecuting the litigation. Her local counsel is the law firm of Judson & Green.

Tom—I love you. Buy the diamond ring on credit of Loftis Bros., 24 fl., 308 N. Sixth st.

Friend of Late King Edward Dies.

LONDON, March 13.—Arthur Abraham David Sassoon, an intimate friend of the late King Edward, died today in his seventy-second year.

DOCTOR COMPARES KIMMEL CLAIMANT TO ELIJAH DOWIE

Tells Medicine Society Dual Personality in Both Brains the Same.

IT IS CHRONIC PARANOIA

Ex-Convict Firmly Beleives He Is Missing Banker, Physician Declares.

That the Kimmel claimant, known as Andrew J. White, a nex-convict, is a paranoiac, possessed of a dual personality, and that that accounts, scientifically, for his assertion that he is George A. Kimmel, the missing banker, is the opinion of Dr. Edward Francis Brady, who observed the claimant in court during the recent insurance and identity suit and was called as an expert witness by the plaintiff.

Dr. Brady Tuesday night gave the results of his observation of the Kimmel claimant to the members of the St. Louis Society of Medical Research at the Marquette Hotel.

Chronic Paranoia.

"White now is suffering from a chronic paranoia, which is a scientific explanation for his assumption that he is Kimmel," Dr. Brady said. He constantly referred to the claimant as White, but admitted the possibility that the man sincerely believes he is Kimmel.

"Each one of us has his personality, his consciousness, which makes up the total of moral and physical facts that characterizes him," Dr. Brady said, "but there are morbid states that alter this consciousness and thereby give to the person so afflicted the impression of being double.

Dual Consciousness.

"The existence of dual consciousness is found in somnambulism, epileptic and ambulatory automatism, and other forms of insanity. In induced or spontaneous somnambulism there is an alternating state; part of the time the person is in his objective or normal mental state, representing one ego; part of the time this objective consciousness is submerged or passed into somnambulistic consciousness.

"The facts of the normal state are known with full particularity by the somnambulistic consciousness, but the normal consciousness has no knowledge of the subconscious life.

"In epileptic or ambulatory automatism, such as affected White, a new personality is developed as a result of profound amnesia, or loss of memory through which the facts of ordinary life environment and civil state are lost. Sometimes retroactive amnesia is developed and the result is that memory of all facts before the seizure is abolished.

"A new name is assumed and the individual transacts the business of his daily life intelligently. Sometimes, but not always, memory is restored, after a varying period and the patient recalls his identity.

Not Ordinary Insanity.

"In ordinary insanity patients often imagine that they are some other personality, but there is no merging of the ego. In paranoia, however, there is an actual transformation of personality and the patient actually believes himself to be the personage whom his false logic or verbal or mental suggestion of hallucination tells him that he is. He conducts himself in accord with this mental concept.

"The cases of John Alexander Dowie, who lost himself in the character of Elijah, the Second; Duestrow, who submerged his original personality in that of a German general, and the case of Andrew J. White, who claimed to be the missing banker, Kimmel, are all instances of this form of paranoia.

Strange Forgetfulness.

"White, when he entered Gowanda State Hospital and later was transferred to Matteawan, suffered from Korsakoff's psychosis, a poly-neurotic psychosis brought on by infectious diseases. The symptoms commonly marking this are forgetfulness of time and place, disturbances of the memory, a state in which words are remembered but without any comprehension of their meaning; the patient is lacking in attention and forgets at once what has just taken place.

"For his lost recollections he substitutes images obtained partly from dreams, partly by hallucinations and partly by fantastic transformation of momentary perceptions. One of the most common hallucinations is that the patient imagines his present environment as having been previously experienced."

Diet Specialists Hold Rye Is of Most Value as Human Food.

The difference in stature between the Japanese and the people of America and Europe is now believed by scientists to be due, to some extent at least, to diet. The Japanese eat foods with a high percentage of proteids. So do the Eskimos, who also are short.

The Occidental peoples, however, have a more balanced diet, and their superiority of stature is attributed to this by some investigators, who lay special stress on the fact that Americans and Europeans depend largely for sustenance on the two balanced grains, wheat and rye. Diet specialists recently have declared rye superior to wheat and are urging its consumption as the grain of highest value for human food.

Rough Weather Kills 2 Sailors.

NEW YORK, March 13.—The steamship Rotterdam, from Rotterdam and Boulogne, experienced terrific weather at sea March 4 and two of her crew were killed and two others seriously injured.

Steve, Range and Furnace Repairs. A. G. Brauer Supply Co., 318 N. Third.

Robbed of 7 Years' Savings.

CLEVELAND, O., March 13.—John Oscar, employe of a gas company, was robbed of $1700, the money representing seven years' savings, which he always carried because he had little faith in banks.

Corn Sprouts in Appendix.

LAWRENCE, Ind., March 13.—Three grains of corn which had begun to sprout were found in the appendix of James B. Powell, a wealthy farmer, when he was operated on today. The appendix was eight inches long.

In Jail for 200th Time.

MORRISTOWN, March 13.—William C. Cook, 62 years old, is in jail here for the 200th time. He was first arrested when he was 17 years old. The local churches and missions have tried to reclaim him, but without avail.

"My Mama Is Down Town"

Hope She Brings Home a Toaster From Rhodes-Burford

28c

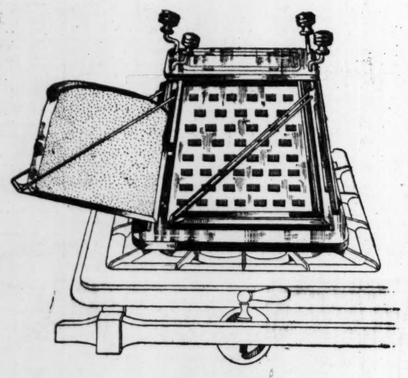

Special

Get the toast habit—Toast is a wholesome and sanitary food, and here is just the Toaster you want to make it. Made of a strong and durable grade of steel. 6 inches square and 7½ inches high. Toasts four pieces of bread at the same time on swinging racks, permits turning of bread without removing. Don't miss this opportunity. Remember, only two days, Thursday and Friday.

No Phone Orders Will Be Taken.
None Delivered.

On Sale Thursday and Friday

BUCK'S STOVE & RANGE CO.

A Gas Stove Special
$11.75
Connected
3-burner top.
18-inch oven.
Sanitary base.
It Is in Our Window.

Terms to Suit All

$11.50

Mail Orders Accepted

A Live-Wire Bargain

Never before have we attempted to sell a table of this value at such a low figure. If you have bought R.-B. specials before you know what they are. If you have not, come in and get acquainted with true values from a growing house.

Table of genuine quartered oak, in either Early English or fumed oak finish; legs are large and massive, measuring 3 inches square. Top of beautifully finishedquartered oak, 28x48 inches. Has large, roomy drawer, with square wood knobs. Strictly a mission design throughout. A $23.00 value, specially priced at $11.50.

Have It Charged — RHODES-BURFORD — Have It Charged

414-416 N. BROADWAY AND EAST ST. LOUIS STORE
COMPLETE HOUSEFURNISHERS

SORE THROAT, TONSILITIS and NEGLECTED COLDS

Run into the "GRIP" and PNEUMONIA

Lose no time, but get at once a bottle of

RADWAY'S READY RELIEF

and prevent pneumonia, or cure it if already manifested.

By taking twenty or thirty drops of Radway's Ready Relief in some hot water on going to bed and pinning a piece of flannel saturated with Radway's Ready Relief about the throat, you will get up in the morning, entirely relieved from Sore Throat.

PNEUMONIA or inflammation of the Lungs should be treated with Radway's Ready Relief as follows: The patient should be given 20 drops of Radway's Ready Relief every hour in a wine glass of water, and the whole chest, back and front, must be kept under the influence of Radway's Ready Relief by frequent applications. Beef tea and animal broths must be given to support the patient and his bowels are to be occasionally moved with Dr. Radway's Pills.

Sore Throat and Cold

Dear Sirs—Allow me to thank you for the good results received from your Remedy. I caught a cold. The doctor called twice a day and, finding his remedies too slow, I used one bottle of your Radway's Ready Relief with wonderful results. I have also found it acts like a charm for sore throat, to which I am subject every winter. I used it with great benefit for several ailments my children have had, and recommend it, whenever I see it is needed, to my friends. You can use this if you like; I mean every word of it. Yours very thankfully,
MRS. L. DITTMAR, 710 E. 146th St., New York City.

DR. RADWAY & CO.,
Radway Sq. (Worth and Lafayette Sts.), New York.
Radway's Ready Relief Sold by all Druggists.
Guaranteed under the Food and Drug Act, June 30, 1906. No. 537

The Big Store Schaper Bros. Entire Block. Washington Av., St. Charles. Eighth and Ninth Streets.

$5 McKinley Rockers, $2.49 — $3.00 Rockers, (like cut); any other patterns in golden oak; highly polished.... $1.59

$6.50 Folding Beds, $3.98 Frame made of best quality angle iron, guaranteed National link fabric spring; solid oak top, at..... $3.98

$1.25 Coffee Sets
From 9 A. M. Till Sold
18 pieces, consisting of 6 cups, 6 saucers, 6 large dinner plates of fine English ware; green border pattern; while 200 sets last, per set,
69c

50c Window Shades
Thursday Special.
Everybody — re-shade your house for the coming spring and take advantage of this remarkable sale price; 7-8 ft. shades, all widths and colors; linen, Milton, opaque shade; worth up to 50c, Thursday (fourth floor),
11c

45c Floor Oilcloth
In bright, fancy patterns, and as many yards as you want in clean, perfect goods; special at, yard (Fourth Floor, only
19c

$15 Water-power Wash Machines; guaranteed for one year,
$7.98

42-Inch Dress Nets, 59c
Dress Nets, full 42 inches wide; a large assortment of desirable patterns; very popular for waist and over drapery; extra special Friday (Main Floor, Aisle 5),
59c

$1.00 Silk Allovers
Regular $1.00 qualities of Silk Embroidered Allover Nets in good assortment of colors and shades, including black; Thursday, while a limited amount lasts (Main Floor, Aisle 2), yard,
56c

40c Restaurant Napkins
Dice hemmed Restaurant Napkins, for home and hotel use; size 18x18; ready to use; only 200 dozen; on sale Thursday (Main Fl., Aisle 2), dozen,
19c

25c Stylish Voiles
All the leading shades in a neat check; Voile is greatly in demand for street or evening wear; limited amount on sale Thursday (Main Floor, Aisle 2), yard,
15c

Supporters
Velvet Grip Supporters; black, white, belt foundations, all sizes, bias seam binding, 12 yards on a bolt; Silk Hair Nets, all shades, per doz.,
Main Floor, Aisle 10.
8c

75c Embroidery Flouncing, 39c
Handsome 27-in. Embroidery Flouncing, with deep floral and Egyptian designs; also some 24-inch allover, in pretty openwork patterns. Friday, per yard,
Main Floor, Aisle 5.
39c

35c Table Damask
Bleached Damask, 60 inches wide, of mill end remnant, in 2, 2½ and 3-yard lengths; all good patterns; Thursday, until 300 yards are sold, yard,
Main Floor, Aisle 7.
17c

25c Fancy Suiting
Many pretty and stylish Wash Fabrics, including poplins, pongees, tissues, etc., in broken assortment of colors, and odd lengths. Thursday, yard,
Main Floor, Aisle 2.
56c

6¼c Calicoes, 3c
One case of Standard Calicoes in all colors and new choice styles; regular 6½c seller; Thursday only, per yard (Basement),
No phone or mail orders.
3c

15c Dress Goods
Several hundred yards 40-inch Lingerie, 40-inch India Lawn, 40-inch Persian Lawn, Dimities, Madras and Crossbars; very fine and sheer, in desirable lengths for shirt waists and dresses, price, per yd. (Basement, Dept. 2)
5c

5c Cheesecloth
500 yards of fully one-yard wide Cheesecloth; the biggest bargain ever offered for such a price; the quality that is sold elsewhere for 5c; special for paper hanging and other household uses; no phone or mail orders filled; Basement, yard,
2½c

Window Shades
9 O'Clock Special
As a leader for tomorrow we will place on sale 12 dozen Shades in the most desirable shade of green commencing at 9 o'clock, continuing until sold, in Basement (no phone or mail orders), at, per shade,
15c

$3 Girls' Shoes
Numbering about 900 pairs, consisting of high and low Shoes, Pumps and ankle Pumps. This lot includes 550 pairs of our $3.00 American Girl Shoes, in addition to many other standard makes; all sizes, C and D width; on sale tomorrow at, per pair,
$1.55
Mail orders solicited. Basement.

$1.00 House Dresses
Thursday we will place on sale our regular $1 House Dresses at 69c. These are in all colors and sizes, and every one our regular $1 Dresses. Thursday, for one day,
69c

Children's Dresses
We will sell our 50c Children's Gingham and Percale Dresses, light and dark patterns; neatly trimmed and piped; high neck and long sleeves; while they last, in Basement, only
25c
No phone, mail or C. O. D.

Men's Sample Hats
Basement.
We have about 200 Men's Hats, a sample lot from an Eastern hat house. In this lot we have a number of well-known brands, the new Spring styles; these Hats are worth up to $1.90 each; they go Thursday at
50c

Luyties

QUALITY CLEANLINESS

Two important factors, strictly enforced in our Market.

SIXTH and FRANKLIN
WHERE THE CROWDS GO

UNTIL THURSDAY NIGHT

MARKET BASKETS, 3c

SUGAR CURED HAMS

Extra fine, sweet, mild cured and tender. Real Hickory Smoked. Good enough for any table. We guarantee them to please you in every particular.

WHOLE HAM	HALF HAM	HAM SLICED
Worth 16c; this sale, per lb.,	Worth 18c; this sale, per lb.,	Worth 25c; this sale, per lb.,
12¾c	13½c	17c

Fresh, Newly Laid Eggs — Received by us direct from the farm; worth 25c doz..... 22c
Sweet Pickle Pork Shoulders — Extra fine pork; 4 to 6 lbs.; worth 12c per pound..... 8¾c
Sugar-Cured Corned Beef — Our own cure; Brisket cut; worth 10c lb..... 7½c
Wisconsin Creamery Butter — Fine, solid, sweet Northern Butter; worth 35c pound.. 32c
Imported Swiss Cheese — Very fancy; now worth 40c per lb.; extra special..... 33c

Our Fish Department — We wish to call the attention of the Post-Dispatch readers to this Department of Our Market. We not only have a very complete line of Fresh Salt, Smoked and Canned Fish which we sell lower than any other fish market or shop in St. Louis, but we never offer for sale stale, tainted or unpalatable fish.

Headache?—It's Your Liver

Too Many People Take Headache Powders When a Liver Tonic Is Needed.

Try Olive Tablets—the Substitute for Calomel.

Dr. Edwards' Olive Tablets are the one substitute for dangerous calomel. They do all of calomel's work without any of its bad after effects.

There is no necessity, when you take Olive Tablets, of following them up with nasty, sickening, griping salts or castor oil, as you should after taking calomel.

Olive Tablets do not contain calomel or any other metallic drugs; they are a purely vegetable compound mixed with olive oil, sugar-coated, easy to take, and never gripe or cause weakness.

Thousands of people take one every night at bedtime just to prevent disorder of the liver, constipation, bad breath, pimples, headaches, etc.

Olive Tablets are made of pure vegetable compounds mixed with olive oil.

Dr. Edwards, calomel's old enemy, discovered the formula for Olive Tablets after seventeen years of practice among patients afflicted with liver and bowel troubles.

Try them for a week. Take one on retiring nightly.

10c and 25c per box.

The Olive Tablet Company of Columbus, O. Dr. F. M. Edwards, President. (66)

FLATS APARTMENTS

Largest selection of For Rent places to select from—in Post-Dispatch Wants.

SCHROETERS

WEEKLY BARGAIN No. 371
THIS SALE CLOSES TUESDAY, MARCH 19, 6 P. M.
Store Open Saturdays Until 9 P. M.

POULTRY NETTING

Galvanized. Carried in the following sizes: 1, 2, 3, 4, 5 and 6 foot; a full roll consists of 150 running feet. Our price in full rolls, per 100 square feet, 44c

RUBBER GARDEN HOSE
QUALITY GUARANTEED.
Special Prices Per Foot:
½-inch, 5-ply..... 11½c
¾-inch, 5-ply..... 13c
¾-inch, heavy..... 15c
¾-inch, 3-ply, extra heavy.. 18c

BLOCK PLANE—IRON
Length 7½ inches; 1⅝-inch tempered and polished tool steel cutter. Special price this sale, each.... 29c

WOOD JACK PLANES
With Screw Adjustment, 2-inch cutter, 18 inches long. Special price this sale, each..... 88c

CALIFORNIA PATTERN
PRUNING SHEARS, 9-IN.

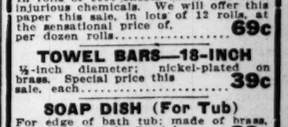

Best steel blade and IMPROVED STEEL SPRING. SPECIAL PRICE this sale..... 39c

COMBINATION PIPE VISE
Width of jaws, 3¼ in.; capacity of pipe, ⅛ to 2½ inches; weight, 50 pounds; worth $7.50. Special price, each..... $5.89

"RELIABLE" TIRE SAVERS
Will save the life of tires and prolong them one-third longer with little care; oil and grease are enemies of rubber; keep the tires off the oily floors. Price, per set of 4 jacks..... $5.00

AUTOMOBILE SCREW DRIVERS "PERFECT HANDLE"

Drop-Forged—Guaranteed.
SPECIAL PRICES THIS SALE:
2-inch..... 19c
3-inch..... 21c
4-inch..... 23c
5-inch..... 29c
6-inch..... 34c
8-inch..... 43c

Schroeter's Mixed Screws
Assortment put up in pound boxes; box contains about 250 screws, all good sizes. Special price, per box..... 12c

NICKEL ALARM CLOCKS
Height 6 inches, depth 2½ inches, 2-inch bell on top of clock. Special price this sale, each..... 59c

CARD'S TAP AND DIE SETS
Consists of Die Holder, Screwdriver, Tap Wrench, 4 Dies and 4 Taps; sizes as follows: 6-32, 8-32, 10-24, 12-24. Special price, per set... $1.98

PIPE WRENCHES
STILLSON

6-INCH—Holds pipe to ½ inch; 8-INCH—Holds pipe to ¾ inch. Special price this sale, each..... 57c
10-INCH—Holds pipe to 1 inch. Special price, each..... 69c
14-INCH—Holds pipe to 1½ inch. Special price, each..... 89c
18-INCH—Holds pipe to 2 inches. Special price this sale..... $1.19

FINE TOILET PAPER
In rolls of 1000 sheets each; free from injurious chemicals. We will offer this paper this sale, in lots of 12 rolls, at the sensational price of, per dozen rolls..... 69c

TOWEL BARS—18-INCH
½-inch diameter; nickel-plated on brass. Special price this sale, each..... 39c

SOAP DISH (For Tub)
For edge of bath tub; made of brass, heavily nickeled. Special price this sale, each..... 39c

"ESCHER" RAZOR HONE
7-INCH SIZE. CHOICE SELECTED. Imported direct from Germany. Guaranteed to give entire satisfaction. Special price this sale, each..... 19c

CHI-NAMEL
THE CHINESE VARNISH MADE TO WALK UPON.

Cut represents our complete CHI-NAMEL FLOOR outfit. Special price, $2.75

CHI-NAMEL is made in all the hardwood finishes. A gallon covers 400 square feet (2 coats). Prices—Gallon, $3.50; ½ Gallon, $1.85; Quart, 95c; Pint, 55c; ½ Pint, 30c.

SCHROETER BROS. HARDWARE CO.
717 and 719 WASHINGTON AV.

DEEMS
The Form Letter Man

NEW ADDRESS
720 Olive
Main 1999

=Addressing=
Form Letters, Mailing Lists, Printing, Etc.